POLICE EXPECT RIOTING IN SAN FRANCISCO

ONLY OAKLAND NEWSPAPER THAT PUBLISHES Associated Press News

Oakland Tribune.

ONLY OAKLAND NEWSPAPER THAT PUBLISHES Associated Press News

VOL. LXVI. OAKLAND CALIFORNIA, THURSDAY EVENING, AUGUST 30, 1906. NO. 19.

COMPANY REFUSES TO GRANT NEW DEMANDS OF CARMEN

SAN FRANCISCO, Aug. 30.---President Calhoun of the United Railways at noon today said he would ignore the letter sent to him by the Carmen's Union, in which it was stated that the platform men would return to work if paid $3 per day, and the number of hours be decided by arbitration. Mr. Calhoun said that union men are no longer his employes and that henceforth he would have no dealings with the Street Carmen's Union. Mr. Calhoun asserted that he was willing that the men should return to work, but there would be no concessions as to $3 per day or eight hours.

GOLDFIELD CROWDED TO THE LIMIT

Advance Reservations for Every Room.

GILDFIELD Nev Aug 30—Goldfield this morning presented the appearance of an over-crowded city Last night's trains going west and west did much to increase the number of fight followers and newspapermen already on the ground and as visitors continued to pour into town during the day the question of accommodation is likely to assume a serious phase

The few hotels of Goldfield are filling up rapidly and reservations have been made in advance for every available room in town The sidewalks are almost impassable so great is the crush of humanity and the various establishments where gambling of all kinds is being conducted are taxed to their capacity in dealing with the speculative crowds

Nothing new developed today in the recent ringside unpleasantness and it is the opinion of the promoters that the matter has been disposed of for good

A heavy rain fell here throughout the night but at 8 o'clock it began to clear up and the roads were in excellent condition when the rival pugilists began their daily program of training by taking their morning runs Nelson went five miles at a brisk pace and spent the remaining hours of the morning opening and reading his mail His father is expected to arrive from Hegeswich today

GANS OUT EARLY

Gans was on the roads earlier than usual this morning and covered nearly ten miles before he returned to his quarters at the Merchants hotel Like his rival he was the recipient of a vast amount of mail and telegraphic matter and he devoted much time to reading it

The colored man is still favorite in the betting at odds of 10 to 8 Only a few small bets were registered here today, and it is not likely there will be much wagering until a day or two before the contest

ARENA COMPLETED

The arena was practically completed at noon and nothing now remains to be done but the installation of electrical and telegraphic wires and the laying of the canvass There was a heavy sale of seats this morning

President Rickard of the Goldfield club stated that none of the five dollar seats will be sold until the day of the contest He added that he had made arrangements to have the arena properly policed on Labor Day employing for this purpose forty deputies who will be stationed at different locations in the arena in groups of four

STOCK REDUCED.

The Oakland Water Front Company this morning filed a certificate reducing its capital stock from $5 000 000, divided into 50 000 shares of $100 each to 50 000 shares at $1 each The directors of the corporation are H G Pratt, A D Shephard C E Green C G Lathrop and J E Polhemus

CONSTABLE AUCTION SALE.

Of an extra fine stock of Japanese and Chinese goods Sale Friday August 31, at 10 30 a m, at 1007 Clay street Oakland Comprising in part Extra fine line of cloisonne Satsuma bronze and china vases china tea sets plates, cups and saucers odd pieces of china ivory ornaments lacquered boxes and cabinets, baskets, brackets fans folding tea tables plaques paper napkins shawls, handkerchiefs, silks, kimonos, underwear, etc. Also counters showcases and shelving

This is an extra fine stock containing many rare pieces Open for inspection Thursday afternoon All must and will be sold

A. MENRO & CO., Auctioneers.

WORKMAN STABBED; FACING DEATH

Quarrel Over Right of Way May Result Fatally.

As the result of a quarrel last night over the right of way of teams at work at the Eastman construction camp near Greenville—five miles east of Livermore—George McFadden was stabbed three times in the back and may not survive the wounds He is at the Livermore Hotel under the care of Dr Warren

According to the statement of McFadden he was in charge of an excavating machine. Guadaloupe Costa, another laborer, drove his team of horses used for hauling away dirt from the excavation in front of the excavator and refused it is said to move on when requested to do so by McFadden

At this the latter picked up a crowbar and struck Costa on the shoulder with the heavy weapon Costa and two of his brothers employed at the camp then went after McFadden and when they were finally separated it was seen that McFadden was badly wounded

Guadaloupe Costa is accused of having done the cutting and was arrested last night by Marshal E A Smith and Constable Fitzgerald and taken to Livermore where he was placed in jail

He will be held by the authorities pending the condition of McFadden It is said by the attending physician that he has a chance for recovery provided blood poisoning does not set in The wounds are deep and were made presumably with a long-bladed pocket knife

Costa makes no statement concerning his act further than to say that he was first attacked by McFadden

The charge to be placed against the arrested man depends on whether McFadden survives his injuries

VICE-PRESIDENT OF CUBA CALLED A TRAITOR

Conspiracy Among Police and Bitter Quarrel With Leaders.

HAVANA, Aug 30—Rumor is busy today with suggestions of conspiracy among the police and an open quarrel between President Palma and Vice-President Mendez Capote Both reports lack definite confirmation

In certain quarters Capote is suspected of bargaining with the insurgents

In the reported quarrel at the palace, bitter words are said to have passed, culminating in Palma denouncing Capote as a traitor

The vice-president is said to have replied that Palma was a president without power

HAVANA Aug 30—A fight took place last night at Calabazar, Havana province, between fifty insurgents and fifteen Rural Guards The guards retreated, with one man wounded.

An engagement between insurgents and government troops is reported to have occurred last night near Artemisa, province of Pinar del Rio, near the Havana border The result is not known

Several exchanges of shots have been reported at various places west of Guanajay, near the Havana border in Pinar del Rio Reinforcements of fifty Rural Guards have been sent there.

CONFERS WITH PRESIDENT.

OYSTER BAY Aug, 30—Postmaster General Cortelyou was in conference with President Roosevelt at Sagamore Hill today. His call related to the appointment of postmasters.

MAYOR SCHMITZ SAYS: I am lending all my efforts toward a settlement of the strike It is my earnest endeavor to bring the company's officials and the officials of the Carmen's Union together as I think that the public of San Francisco desires that the two factions come to an understanding

"I do not intend to relax my efforts to bring about peace Each day I will put forward the best that is in me to settle the trouble I feel that this is my duty as a public official and for that reason I have kept constantly in touch with the situation.

President Calhoun and President Cornelius were at my office in the morning in answer to my request that we consult I could not bring the two together, but I was pleased to note that there was a lack of bitterness in the conversation of both This is a good sign Let us all hope that the strike will soon end and that the city will be spared a protracted struggle.

Here is a picture of Mayor Schmitz of Snn Francisco who is seeking to end the carmen's strike by arbitration: also a picture showing how people are being transported.

UNITED RAILROADS PROPOSES TO ORGANIZE IMPORTED STRIKEBREAKERS INTO A UNION

Patrick Calhoun says he is preparing to fight unionism with unionism. The United Railroads will import over 2000 men to take the places of the platform men formerly in their employ. Of these men a new union will be formed. Although the new union will not be of the Amalgamated Association of Street Railway Employes as is the present one, it is said it will have a recognized standing, and when the present union objects to the United Railroads employing strike-breakers, the answer will be, "All the men we employ are members of a recognized union"

"I am in favor of unions and organized labor," said Calhoun. "I have been among the first in the country to recognize that they are inevitable and must come. But I do not believe in the closed shop. I believe that every free American has the right to seek employment where he may, without interference. The advantage of unions is that the difficulties arising between the capitalist and the laborer may be settled at home without being aired to the world. As soon as men strike they are defeating the end of unionism, unless there is no other remedy.

"The present difficulty will be met as a matter of principle. I refuse to confer with men who have left my employ as to what I shall pay my employes. If they come back as my men, I shall be glad to meet with them. This strike will cost us before it is over more than $250,000, and I could have afforded to grant the men a large increase with the money I shall spend in the contest. But the matter has now become one of principle, and I think we are in the right."

AFFIRMS DECISION REMOVING CANDIDATES

NEW YORK, Aug 30—The decision of the lower court denying the application for a mandamus compelling the State superintendent of insurance to remove from the administration ticket for trustees of the Mutual Life insurance company the names of four members of the international policy-holders committee was affirmed today by the appellate division of the supreme court The case came before the appellate division on appeal of Colonel Shook of Nashville, Tenn, in behalf of himself and his associates in the policy-holders' committee.

YACHT CARRYING BRYAN ARRIVES

NEW YORK, Aug. 30—The yacht Illini, on which William J. Bryan spent last night, anchored off Stapleton early today After a brief stop there the yacht proceeded up the harbor and was off the Battery at 11 30 a. m.

CHARGED WITH BATTERY.

C C. Wilson, a hotel man, residing at 519 Eighteenth street, was arrested last night on a charge of battery, sworn to by E. Welching. The case went over until tomorrow for the filing of a complaint in department two of the police court

AUTHORITIES FEAR GREAT RIOTS WHEN THE STRIKEBREAKERS ARE PUT TO WORK

SAN FRANCISCO, AUG. 30.—OWING TO THE FACT THAT 2500 STRIKE-BREAKERS MAY SOON ARRIVE FROM THE EAST TO TAKE THE PLACES OF THE LOCAL CARMEN, CHIEF OF POLICE DINAN HAS DIRECTED THAT THE 200 POLICEMEN WHO WERE ABOUT TO TAKE THEIR VACATIONS, SHALL REMAIN ON DUTY. THIS IS THE LATE DEVELOPMENT IN THE STRIKE SITUATION. CHIEF DINAN DOES NOT ANTICIPATE ANY DIFFICULTY IN HANDLING THE SITUATION UNLESS THE EASTERN MEN ARRIVE IN THAT EVENT HE ANTICIPATES THAT TROUBLESOME TIMES WILL ENSUE AND THAT THE ABSENCE OF 200 POLICE OFFICERS WOULD BE A SERIOUS MATTER.

IN GIVING HIS REASONS WHY THE VACATIONS OF THE 200 POLICEMEN WERE REVOKED, CHIEF DINAN SAYS:

"ORDINARILY STRIKE-BREAKERS ARE NOT OF THE BEST. SCENES OF VIOLENCE GENERALLY FOLLOW THEIR INTRODUCTION INTO A LOCAL SITUATION. FOR THAT REASON I HAVE DEEMED IT ADVISABLE NOT TO ALLOW THE POLICEMEN ENTITLED TO THEIR VACATIONS TO LEAVE. THEY MAY BE NEEDED HERE AND I WISH TO BE PREPARED FOR ANY EMERGENCY."

MAYOR SCHMITZ IS STILL HOPEFUL THAT THE CARMEN AND THE OFFICIALS OF THE RAILWAY COMPANY MAY BE BROUGHT TOGETHER. THE CARMEN ARE WILLING TO GO BACK TO WORK IN THE EVENT THEY ARE PAID $300 A DAY, AND LEAVE THE MATTER OF HOURS TO ARBITRATION.

MAYOR SCHMITZ CONFERS WITH OPPOSING SIDES

SAN FRANCISCO, Aug 30—Another conference between representatives of the two factions was the object of Mayor Schmitz yesterday, yet, before the project was properly set forth, it fell through It seems as if representatives of both of the contestants were inclined to avoid a meeting

The Mayor used his position and influence yesterday to bring about a conference between the powers that have directed the movements of the opposing factions during the last few days, but after hours of unsuccessful endeavor he abandoned the task until the afternoon, when he attempted to arrange for another conference today

It was not until, after having used his best efforts to consummate the meeting between Calhoun and Cornelius, that the Mayor gave up the project A confidential talk between Richard Cornelius, president of the carmen's organization, and James Bowling, secretary-treasurer of the same body, was the best the Mayor could accomplish.

Before the declaration of the strike Schmitz attempted to bring the antagonists together, and it has been gossip since then that he would try again to bring about an understanding that might lead to a settlement. Schmitz attributed his failure in the initial stages of the affair to political reasons

Without allowing either party to know that its opponent was expected, the Mayor invited the chief representatives of the union and the railroad to call at his office yesterday morning It was his desire to bring them together at his office and each party state on just what lines it desired to reach a compromise

When the carmen's representatives learned that the man who was spokesman for the company was in the next room they were chary of acceding to any plan that would bring them face to face For over an hour Cornelius and Bowling discussed the situation, and then they retired without having so much as laid eyes upon Calhoun.

It was reported that there would be another effort to accomplish the same result later in the day, but nothing developed

It is not at all unlikely that another conference will be requested for today, although nothing definite has been announced

STATEMENT OF COMPANY UPON THE SITUATION

SAN FRANCISCO, Aug. 30.—Thornwell Mullally, assistant to President Calhoun, yesterday gave his opinion of the situation from the company's viewpoint as follows:

"The United Railroads has nothing against a union or organized labor. We have always declared ourselves in favor of it, as we recognize the right of Americans to organize to accomplish legitimate ends But any party breaking a solemn contract, union, corporation or individual, and refusing to wait twenty-four hours to consider the modification of the most important provision in the contract, does not inspire confidence.

"We cannot conceive how such action was taken and it came as a complete surprise to us.

"Was it in the interest of a permanent peace for the union to declare a strike when matters might have been adjusted in twenty-four hours?" asked Mullally. "Was it encouraging a spirit of confidence for the union to threaten a strike and present their demands at the same time? The contract definitely provided for hours and wages of the men, and any change was to be made only after a conference.

"The men are out of our employ and we can treat with them only after they have come back. We are ready to receive them in our employ and settle all differences as if nothing had occurred.

"The United Railroads will not answer the last letter of the carmen's union to the company. The United Railroads will run cars The matter has been argued sufficiently We are not unfriendly to unions, we are not unfriendly to our men and will accept the services of any who wish to come back into our employ. They have accused us of preparing for this strike and hiring men in anticipation of it; of remodeling our barns and bringing in cots for new men before the strike was declared This we have denied, and deny again. The officials of the United Railroads did not expect the men to strike and made no preparations before the strike for such a contingency.

"We expected to treat with our men according to the contract between the union and the company This provides for a committee of arbitration President Calhoun made no efforts to engage men to take the places of the strikers while in the east. He was in Cleveland when notified of the affair and came at once to this city. He engaged the men after the strike was declared.

VICTIM OF AUTO WAS KNOWN WELL

Woman Run Down by Touring Car Is Miss Connolly.

SAN FRANCISCO, Aug. 30.—The woman who was killed Tuesday by Enegee Nichol, a chauffeur employed by Dunham, Carrigan & Hayden, in Golden Gate Park, is thought to be Miss J. Connolly, who is well known among the resorts and driveways of the park Nichol stated to the police last night that he was speeding along the main road when a figure rushed suddenly from the bushes, falling in front of the automobile. The body was struck with crushing force. When Nichol picked up the form he discovered it was a woman.

He placed the bleeding form into the *tonneau of the automobile* and hastened to the Central Emergency Hospital. The hospital attendants told him at once that the woman was dead

Nichol surrendered to the police and told the same story that he had told to the hospital attendants.

Captain Gleason, who questioned Nichol, believes his story The woman was not well dressed, as at first reported She is supposed to have resided at Forty-ninth avenue and Boulevard street.

It is not known whether the woman tried to commit suicide

HEARST SAYS HE WILL RUN

NEW YORK, Aug. 30—William Randolph Hearst said yesterday, when asked whether he would accept the nomination for Governor from the Democratic convention:

"I will be a candidate of the Independence League if I run, but I certainly shall not object to the Democrats or others voting for me".

Hot Postum

In Hot Weather

saves some Stomachs that

Ice has Hurt.

"There's a reason."

$10.00 REWARD

That's what you save when you buy Carpets and Linoleum at

LERRI'S CARPET HOUSE

Rugs Shades, Curtains Etc.

Out of the high rent district.

856 CLAY ST., NEAR SEVENTH ST.

FANCY GOODS

Shirtwaists made to order in latest styles. Ladies' and children's Shoes. Lowest prices. Satisfaction guaranteed.

THE WASHINGTON

Manufacturers and Retailers

536 Eleventh St., near Clay.

CARMEN ISSUE A STATEMENT

SAN FRANCISCO, Aug. 30.—The Carmen's union issued a statement yesterday in which they said in part:

The situation at this hour is unchanged so far as this union is concerned. We remain ready to return to work within half an hour after the United Railroads shall have said to us, "We will pay you a three dollar wage for an eight-hour day."

We wish to run the cars. We wish reasonable terms for running them. This is all there is to the case as it stands today. To our suggestion in this regard the United Railroads replies: 'Take our terms, at our time, in our way, or we will overrun the town with imported men hired to break the strike'"

STREET SIGNS BIDS OPENED

Several Designs Are Mentioned During Meeting of Board of Public Works.

The bids for the proposed new street signs were opened yesterday by the Board of Public Works. They were referred to the City Attorney for investigation and will be considered by the board at its next meeting.

The American Sign company had several signs to offer The bid on a sign which can be seen from four directions and is in the form of a bracket which can be attached to trees or posts, was $2 50; a sign on the top of the post, $2.85, a four-direction sign with a post, to be placed on the top of a wooden post, $4 50 The first and last bids are being considered by the board.

The Moise-Klinkner company also offered bids, which were as follows: Four-direction sign, $2 25, single sign, 50c.

The Boswell Paint company put in a bid of $2 each for wooden posts, which may be used in erecting the signs.

The petition of many merchants and residents to erect electroliers along Twelfth street and the Lake Merritt boulevard, which was recommended by the City Council, was referred to the committee of the whole of the board.

TIME EXTENDED.

R. S Kitchener was granted thirty days' extension of time to print the municipal reports

The following were granted permission to erect street signs L Shuman, 7156 Broadway; Hotel Metropole, Thirteenth and Jefferson streets; M. Levy company, 866 Broadway, T W. Sigowiney, 423 Ninth street.

Mrs J. A Bradshaw was granted permission to have a tree cut down in front of her home at Alcatraz and Telegraph avenues.

BULLETIN BOARD.

The Tribune Publishing Company was granted permission to erect a bulletin board in front of 1070 Broadway, where all the latest news of the day is to be displayed.

The Diamond Rubber Company's petition to construct a gas tank at 1359 Broadway was granted

The petition of the Schmidt Lithograph Company to construct a wooden crossing on Adeline street between Third and Fifth streets, was granted.

The erection of a fence at Twelfth and Fallon streets, to prevent teamsters from crossing over the sidewalk was referred to the superintendent of streets.

ADVERTISE FOR BIDS.

The plans and specifications for the concrete culvert over Cemetery creek at Linda avenue, were adopted and bids for the work will be advertised for.

The communication from Goldstone Brothers relative to the dusty condition of the streets in the vicinity of East Twelfth street and Sixteenth avenue was ordered filed.

The Oakland Traction Consolidated notified the board that work would soon commence on the changing of the grade of the company's car tracks on Alcatraz avenue as requested by the board. The communication was ordered filed.

The recommendation of Fire Chief Ball that three hydrants be placed in the following locations was referred to the City Council: Corner of Moss and Walsworth avenue, on Walsworth avenue midway between Moss and Bayo Vista avenue, at the corner of Monte Vista and Walsworth avenues.

The petition of Assistant Superintendents of Streets W. W. Blair and George M Flint for an increase of $25 per month in their salaries was ordered filed.

The secretary was ordered to advertise for bids for hay and grain for the several departments, the bids to be returnable on September 26 For some time hay and grain have been bought in the open market.

CHARGED WITH MURDER MAN WHO SUICIDES

Startling Allegations as Result of Death of Blind Person, and Stormy Denials Follow.

The jury in the inquest into the death of William H. Peterson, whose dead body was found Monday in a room in a San Pablo avenue lodging-house, decided yesterday that the deceased came to his death by a gunshot wound self-inflicted, while suffering from melancholia.

The principal witness at the inquest was Colonel John P. Irish, the president of the board of directors of the blind home on Telegraph avenue, in which institution Peterson was an inmate for eleven years prior to being expelled for an infraction of the rules of the institution.

LEFT A LETTER.

When Peterson sent the bullet crashing into his brain with suicidal intent, he left a letter addressed to H. C Tuck, secretary of the local Socialist Union, in which he intimated that he was discouraged with life, owing to his blindness. Deceased also wrote his undying curse on Colonel Irish, Joseph Sanders, Dan Wedy and Plowman, all connected with the blind home.

MURDER IS CHARGED.

It was stated that Peterson believed that he was unjustly expelled from the blind home. The Socialist Union took up the man's case, and passed the following resolution.

Resolved, That the Socialist Party of *this county charges the administration* of the Home for the Blind at Oakland with the murder of W. H. Peterson, a blind laborer who was expelled from the "home" because he dared to protest against the criminal negligence and despotic acts of the officials of this state "home."

Resolved, That we charge the administration of this "home" with violating every instinct of charity and humanity in *casting out upon the world to starve* in helpless destitution a man who was profoundly entitled to humane charity by reason of his long service as a working man before he was rendered incapable of making a livelihood on account of his loss of sight through an explosion—one of the usual "misfortunes" of capitalist employment, and also by reason of his satisfactory service as a worker in this "home" for eleven years, as proved by his clear record;

Resolved, That we charge the administration of this "home" with sheer incompetence with criminal graft, with inhuman cruelty, with cringing servility, and with damnable injustice to the helpless poor confided to their tender "charity;"

Resolved, That we are prepared to substantiate each and every one of these charges before a court of law, the Grand Jury, or any competent body of investigators;

Resolved, That we appeal to the working class of this state and to all the citizens of California on the ground of common humanity, to demand that these officials be driven out of the public service and that the affairs of the home be placed in the management of men who will conduct it in such a manner as to fulfill its proper function as a social institution for the benefit of blind working people and not for the benefit of a heartless crew of grafting political puppets.

Local Alameda County, Socialist Party of California:

T. Gammell, Chairman; O. H. Philbrick, Secretary, William McDevitt, Organizer.

TESTIMONY OF IRISH.

At the inquest this morning Colonel Irish said in part, in relating the circumstances of Peterson's expulsion:

"Peterson always seemed to be of a distemperate mind while an inmate of the home, although he was one of the best workers in the institution. We treated him with consideration and always passed by the repeated reports which came to us from Superintendent Sanders and Foremen Wedy and Ploughman of Peterson's infraction of the rules.

WAS SUSPENDED.

"Finally a report of a serious infraction came to us and we had Peterson brought before us. We asked him to apologize to the foremen of the shops *for insults he had uttered.* The man absolutely declined to make such reparation and we suspended him with reluctance, providing that if he did apologize he could again be admitted to the home.

ALWAYS REBELLIOUS.

"Peterson has always been rebellious and opposed to the rules of the home. I admonished him kindly, as the dealing with blind people is a matter of extreme delicacy."

A. C. Frick was present and asked Colonel Irish to testify as to the exact number of times that Peterson had infracted the rules. The Colonel stated that the infractions had been frequent and that Peterson had been a disturbing element in the shops.

WAS ADMONISHED.

George W. Scott, a director of the home, corroborated the statements of Colonel Irish. He testified that he had admonished Peterson several times, but that the dead man had refused to recognize them. Scott said that Peterson was self-willed and strong in opposition to the rules of the institution.

Juck stated that the cause of Peterson's opposition was the fact that the heads of the shops of the home had been negligent in leaving piles of brooms about in places where the workmen stumbled over them and narrowly escaped injury.

WILL HAVE STREETS CLEANED BY HAND

Believing that in the business districts the streets can be kept in better condition by cleaning by hand, the Board of Public Works yesterday passed a resolution instructing the Superintendent of Streets to notify Joseph Martin, who has the contract for the cleaning of the streets, to have the work done by hand instead of machine, *after September 1.*

Much complaint was made to the City Council about the poor manner in which the streets had been cleaned by the machines at night and the action of the Public Works Board today is a direct result of these complaints.

Hereafter the work will be done during the day time and by hand on the streets from First to Fourteenth, between Washington and Broadway and on the latter two streets.

SENIORS GET BILL FOR BEER

BERKELEY, Aug. 30.—When the auditing committee of the senior class met yesterday it was confronted with a bill of $30 from a West Berkeley brewery. It would seem that the senior class contracted the bill at some recent jollification. It is expected that a sensation will result when a full knowledge of the facts is known. The seniors are trying to hush matters up, but leaders of the class do not deny that the bill was presented to them or that the brewery has not a just claim against the class.

WALKS FROM JAIL

SAN FRANCISCO, Aug. 30.—Fred Burt, an old offender accused of burglary, walked out of the Mission-street station yesterday, after he had been booked and now there are at least three policemen who are busy looking for him.

The man was arrested by Policeman Young in a tool house which he was looting. He was turned over to Sergeant O'Brien, who says he turned the prisoner over to Policeman Morrow to take to the O'Farrell-street station.

Between the three policemen there was a confusion of responsibility and the alleged burglar improved the opportunity by walking out into the early morning air and making himself scarce.

The man had been arrested a number of times before and his capture is considered only a matter of time.

NEW ASTHMA CURE

The Latest Laboratory Product Cures Asthma and Hay Fever.

NEW YORK, Aug. 25.—In order that the many sufferers from asthma and hay fever may test this truly remarkable discovery, the medical directors of The Toxico Laboratory, 1267 Broadway, New York, announce that they will send a trial treatment of Toxico free by mail to all sufferers who write for it.

Toxico is not a palliative remedy, but effects a radical cure and is entirely different from all "smokes," "snuffs," inhalations or other symptom treating methods heretofore used in these diseases.

TO HAVE GALA TIME AT THE STATE FAIR

Excursion of Chamber of Commerce Attracting Attention and Many Arrange for Tickets.

There is sure to be a gala time at Sacramento on Alameda County Day at the State Fair, which is set for August 31st.

The excursion of the Chamber of *Commerce for the purpose of giving* emphasis to the day, is attracting a great deal of attention and there is no doubt that there will be a large attendance of people from this section *Business men, regardless of their affiliation* with local organizations, are purchasing tickets not only for themselves, but for members of their families and their friends.

THOSE WHO WILL GO.

A partial list of those who have already purchased tickets is as follows: Theodore Zeigler, John Mitchell, A. Friedman, B. P. Miller, Chris Kley, F W. Laufer, M. P. Murphy, C L. Ingles, Ben O. Johnson, J. A. Furtado, Theodore Gier, Marx Friedman, J N Bonham, Chas. A. Smith, D. Knabbe, John Ince, Dr. J. Stark, Martin, Drumson, E. L. Andrews, John W. Flond, Greensfelder & Bloch, A. L. Lavenson, R. J. Montgomery, A. J. Tait, Joseph Greenhood, T. M. Whitehead, Leland S. Whitehead, Joseph M. Silva, W. L. Rees, J C. Rohan, W. H. Davis, J. D. Merritt, P. N. Hanrahan, Frank Lopizich, Fred Lecker, R O. Gray, Mrs. G. A. Race, Eugene Burgle, Paul Uhlman, W. C. Fletcher, H. Wachs, F N. Daniels, A. Rath A. E. Bredull, H. C. Usinger, V. L. Fortin, Edwin Stearns, H. D. Cushing.

The excursion will leave the city Friday morning and return Friday night. The officers and directors of the Chamber of Commerce who are working hard to make Alameda county day an enjoyable affair are President Edson F Adams, First Vice-President Frank W. Biliger, Second Vice-President V. H Wellbye, Treasurer C. J. Heeseman and Secretary Edwin Stearns and Directors Frank C Adams, A. H. Breed H. A Butler, H. C. Capwell, H. D. Cushing, Theo Gier, E. A. Heron, Hugh Hogan, Sol Kahn, F. A. Leach Jr., Horry W. Meek, Edwin Meese, B. P. Miller, John Mitchell, Frank K. Mott, J. W. Phillips and George Roeth.

THE KNAVE

Clever, individualistic, terse and readable, appearing each Sunday in

The Tribune

Get the Tribune. All news stands.

Oakland's Modern Newspaper.

THE TRIBUNE

Photo Engraving

THE PHOTO ENGRAVING AND ART DEPARTMENT OF THE TRIBUNE

IS THE MOST COMPLETE AND EFFICIENTLY EQUIPPED IN THE STAAT. ALL KINDS OF ZINC AND COPPER CUTS FOR ALL PRINTING PURPOSES.

THE TRIBUNE

PHOTO ENGRAVING DEPARTMENT

8th and Franklin Sts.

PHONE OAKLAND 628

Finest Work at Reasonable Prices. Prompt Delivery.

OPPORTUNITY

Never Knocks but Once

The flood tide is here. Ready capital flowing in. Real estate never more active. Use Tribune Classified ad column

The Quickest and Best Results

The Sunday morning issue reaches 31,000 homes == Special features in every issue.

BEST OF RESULTS

PROVES ITS MERITS

THE TRIBUNE

OAKLAND'S SEVEN-DAY PAPER

Everything for the House

Oakland Thursday 30 August 1906

Inexpensive, but Good

Some linoleums are practically shot through the printing process while the other kind is put more slowly hence the design will wear much longer Here is the point we wish to bring out We buy heavily in order to get a price so that we will not have to charge any more for quality goods than is asked elsewhere for the lightly printed stuff Ask to see the 67½c line just placed on display We lay it, too at this price

Your Credit is Good

Breuner's

PHONE OAKLAND 7818

12th and Harrison Sts., Oakland

Stores also in San Francisco and Sacramento Cal and Reno Nev

WILLIAM JENNINGS BRYAN:

"I HAVE NOT YET MADE UP MY MIND WHETHER I AM TO BE A CANDIDATE FOR THE PRESIDENCY I HAVE NOTHING REALLY TO SAY NOW FOR THE NEWSPAPERS ABOUT THAT."

ENTERTAINED IN NEW YORK

WILLIAM J BRYAN

Great Welcome Given to Nebraskan, Who Makes a Most Humorous Speech.

NEW YORK Aug 30—This is Bryan day in New York and although the Nebraskan who last night slept on a yacht in Gravesend bay will not tread in put foot on native soil until late this afternoon the many welcoming delegations in town were early astir putting the finishing touches on their several and varied programs

It was after 1 o clock this morning when Mr Bryan retired on board Colonel Goltra's yacht Illini but it had been planned not to disturb him early today and he took advantage of the opportunity to fortify his physical powers against the fatigue of tonight's meeting at Madison Square Garden

PICTURE OF HEALTH

At the home of Lewis Nixon at Stapleton S I where Mr Bryan spent last evening with personal friends he appeared in robust health He has a clear complexion and his eyes shone and danced as he talked

While Mr Nixon and his guests were at dinner the Fitch H I nn Association of Tompkinsville which became active as soon as it was known that Mr Bryan was expected to land gave a lot of fireworks Shortly after dinner Mr Bryan was serenaded by the M G V Einight German Singing Society thirty strong

Mr Bryan refused to talk politics during the evening Just before he left to re-embark for the night on the Illini he expressed himself as very grateful for the kindness shown by President Roosevelt in facilitating the landing of himself and his family

The members of the Nebraska home folks delegation were elated today over their share in the informal welcome yesterday when Mr Bryan spent some time with his neighbors on a tug boat after leaving the steamer

BRYAN'S SMALL TALK

Once they had him alone the Nebraskans yelled for a speech He replied jokingly

Ladies and Gentlemen The United States is the greatest country in the world Nebraska is the finest of the United States (Cheers) Lincoln is the best city in the State Fairview is better than Lincoln I m glad to be here and glad to see you here I would have been with you in six days but you have come here to me It is good of you and I thank you for it I am going home now and I am going to do all I can to help you Democrats

And we'll keep you there until March 4 1909 and then we will take you to Washington broke in Mayor Dahlman of Omaha

I shall be glad if you let me stay there until that date resumed Mr Bryan and I may stay there afterward though not of my own accord he smilingly added

ABOUT PRESIDENCY

Afterward a reporter asked what he meant when he spoke about staying in Nebraska after March 1909 though not of his own accord

That simply means said Mr Bryan that I have not yet made up my mind whether I am to be a candidate for the Presidency I have nothing really to say now for the newspapers about that

With the landing of Mr Bryan at pier A at 4 o clock this afternoon the official reception will begin There Mr Bryan will be met by a sub committee headed by the chairman of the reception committee Governor Folk of Missouri acting Mayor McGowan will be on hand to extend a welcome on behalf of the city of New York

GIVING GLAD HAND

There will be a few moments devoted to handshaking and Mr Bryan will then start on a short drive through the city

The ride through the streets is designed to give everybody a chance at least to see Mr Bryan There will be an informal reception in the parlors of the hotel after Mr Bryan's arrival

Mr Bryan will be driven to the Madison Square Garden soon after 8 o clock

A conference at Mr Nixon's house last night resulted in the adoption of a definite program for Mr Bryan during his stay in the East He will go to New Haven on Friday and will have a reception at noon on the college green On the following day he will be in Bridgeport as the guest of Senator Archibald M Neil On Saturday afternoon he will speak in New York and in Jersey City attending a dinner given him by New York newspaper men in the evening He will leave New York for the West Sunday night or Monday

CALL ON BRYAN

NEW YORK Aug 30—William J Bryan after ending the night aboard the yacht Illini today went aboard Lewis Nixon's houseboat Loudon which is anchored off the Ocean Yacht club pier at Stapleton S I One of the early callers on Mr Bryan was Mayor Tom L Johnson of Cleveland Mr Bryan will go aboard the Illini this afternoon for luncheon At 3 o clock the yacht will start for the Battery and will land Mr Bryan at 4 p m

After Mr Bryan left the Illini this morning the yacht steamed up the North river to an uptown pier where Mrs Bryan was landed She went to the Victoria hotel to await Mr Bryan's arrival this afternoon

Tonight Mr Bryan will speak at the Madison Square Garden reception and tomorrow morning he will go to New Haven In the evening he will go to Bridgeport Saturday will be spent in New York and Mr Bryan will be engaged in private business In the evening he will go to Jersey City and deliver a speech after which he will return to New York to attend the dinner tendered him by newspapermen Either Sunday night or Monday morning he will leave for Chicago

He is due there Tuesday and will speak at the Iroquois club dinner that evening After that dinner he will leave for Lincoln Neb

ON SPEAKER CANNON

Just a little before noon today Mr Bryan received the newspapermen aboard the houseboat His first word to them was that he would not talk about politics or persons

How about Speaker Cannon's candidacy for the presidency? Mr Bryan was asked

As Cannon is in politics Mr Bryan replied I cannot discuss him

He was next asked to discuss the Philippines and the spirit of American sm that has taken hold of the islands

He said he could not discuss that as it was political

How about Russia and the Douma? Mr Bryan was asked

No one can speak with any degree of certainty he replied as to what the immediate future of Russia will be—but we can speak with uncertainty of the ultimate result I might illustrate it in this way If you ask me in February what sort of weather we will have I cannot say whether it will be snow or storm or sunshine, but I can say that in a few months we will have summer No one can say what experiences Russia will pass through in the next few years, but it is possible to say that she is going to have an excellent form of government

A tremendous crowd is expected in Madison Square Garden tonight and elaborate police arrangements for handling the people have been made Six hundred policemen will be stationed in the square at 5 o clock half an hour before the doors are opened Fourth and Madison avenues and Twenty-sixth and Twenty-seventh streets are to be roped off to prevent the crowds from getting too close to the entrances

The crowds of visitors from the various sections of the country were largely augmented this morning Every train arriving had scores of men many with their families who wished to take part in the celebration

Among the visitors westerners seem to be in the majority

TWO DAYS MORE

FRIDAY AND SATURDAY

OUR REDUCTION SALE CONTINUES

Here are just a few of our Bargains

DRESS GOODS

Some Shadowed Ch[illegible] 50 ins wide Regular 60c [illegible] for 35c per yard

42 Inch M[illegible] in Lisle [illegible] and all colors [illegible] line for 50c [illegible]

Novelties in Gray [illegible] latest Fall shipments [illegible] Dress Goods [illegible]

Ladies Black [illegible] Underskirts $1.00

A full line [illegible] Muslin Underwear

Extra reductions in Ladies Hose plain black and lace 25c per pair

Children's Extra Heavy School Hose regular 20c goods 12½c per pair

Sheet and Pillow Cases ready for use all sizes and qualities

[illegible] Damask extra value 50c per yard

Ladies Men's and Children's Underwear Complete line Away down prices

Blankets Comforters and Bed Spreads for winter use

Remnants

P. FLYNN THE RELIABLE DRY GOODS STORE

468 470 TWELFTH STREET Bet Broadway and Washington

CROWDS ATTENDING NOVELTY THEATER

The show at the Novelty this week is attracting large crowds at every performance and the [illegible] all well pleased at the offering The show [illegible] good varied vaudeville program full of [illegible] and good singing [illegible] winding with an excellent athletic act The jolly [illegible] offer a comedy [illegible] very good especially the singing of the woman member of the team Irene Franklin the woman [illegible] far and away the best in her line seen here in vaudeville Eddie [illegible] billed as the champion harl[illegible] dancer of America lives up to the billing and creates much merriment with his imitation of an old [illegible] Irish monologist tells his [illegible] pleasing [illegible] manner [illegible] and entertains his audience The Brothers Griff [illegible] length [illegible] offer an act the like of which has not been seen here [illegible] and cannot help but interest all [illegible] who are fortunate enough to see it The new reels of moving pictures this week are of the comedy order and [illegible] peals of laughter at every performance The matinees of which there are two given every day are [illegible] attended by ladies and children and the Novelty is fast becoming the family theater and the popular place to go and spend a pleasant afternoon at either one of the two matinees The evening performances are given at 8 and 9:30 o clock

ALLEN'S FOOT-EASE A Certain Cure for Tired, Hot, Aching Feet DO NOT ACCEPT A SUBSTITUTE. This signature Allen S. Olmsted on every box For FREE Trial Package, Address Allen S Olmsted, Le Roy, N Y

CAPITAL AND SURPLUS $572 500

DEPOSITS - - $5,728,546.27

Officers

WM G HENSHAW President

CHAS T RODOLPH, Vice President

A E H CRAMER Cashier

Board of Directors

Wm G Henshaw C E Palmer

Chas T Rodolph Thos Crellin

R S Farrelly Henry A Butters

H W Meek E M Walsh

C H King Thos Prather

Thos D Carneal

Interest Paid on Savings Deposits

Commercial and Savings Bank

The Union Savings Bank

Broadway & Thirteenth St

OAKLAND

Hot Postum

In Hot Weather

saves some Stomachs that

Ic[illegible] h[illegible] s H[illegible]

"There's a reason."

$10.00 REWARD

That's what you save when you buy Carpets and Linoleum at

LERRI'S CARPET HOUSE

Rugs Shades Curtains Etc

Out of the high rent district

856 CLAY ST NEAR SEVENTH ST

FANCY GOODS

Shirtwaists made to order in latest styles Ladies and children's Shoes Lowest prices Satisfaction guaranteed

THE WASHINGTON

Manufacturers and Retailers

535 Eleventh St., near Clay.

TAFT & PENNOYER

Orders by Mail Promptly Attended to

Magnificent Display of Correct Skirts for FALL-WINTER '06

The individual skirt receives more attention each season. The almost infinite variety of Walking and Dressy Skirts that have been designed this Fall embrace hundreds of novelties for wearing with the equally extensive lines of beautiful Shirt Waists.

Walking Skirts Priced from $3.75 to $20.00

$3.75—A neat gored homespun skirt plaited front circular sides in all shades of gray an ordinary five-dollar value

$5 00—Stylish Skirt in many grays and mixtures plaited with panel effect

$7 00—Full plaited skirt in several Panama mixtures a specially durable every-day skirt

$10 00—The latest novelties in bold plaids plaited strapped and button trimmed

$12.50—Large black and white plaid skirts freely plaited and trimmed with self bands

Many other styles showing the latest ideas up to $20 00

Dressy Skirts Priced from $18.00 to $65.00

$18.00—Black etamine Skirts lined throughout with silk plaited down front and set off with small panels of passementerie

$20 00—Very full plaited skirts of black or white etamine drapes with rare grace

$22.50—Dress Skirts much the same as preceding model but more elaborately trimmed

$32 50—Beautiful French voile skirt, box and side plaits headed with silk braid and hand-work trimming

box and side

$37.50—A magnificent sunburst skirt of fine French voile with crescent bands of silk, one of the season's most effective garments

Fall's New Lingerie Waists

In such variety and volume have come the Fall waists that every desire can be fully satisfied

$1.75 Soft, Lawn Waists displaying newest details neatly finished with wide folds and groups of narrow tucks sleeves of any length open back or front

$3.50 Lingerie Waist, with extra deep circular yoke of embroidery narrow inserting and fine tucks back of inserting and tucks cuffs of 5-inch lace and tucks

$5.00 Elegant Waist of French batiste entire front of blind embroidery lace and fine tucks deep cuffs to match edged with lace

BROADWAY & 14th OAKLAND

SUES FOR STOCK ON ESTATE'S BEHALF

Richard Mitchell filed a suit today against May W Mitchell administratrix of the estate of Edward W Mitchell for sixty shares of capital stock of the San Francisco Gas and Electric Company Mitchell died in December of 1904 Letters of administration were issued later to the defendant The plaintiff claims that a few months previous to the death of Edward Mitchell he assigned the sixty shares in dispute in equal proportion to May Rickerd Alice Hoskin James Mitchell and Richard Mitchell The plaintiff claims that on the 23d inst the other owners of the shares transferred their rights to the plaintiff The plaintiff contends that the defendant claims part of the stock for the estate He asks for the entire sixty shares

INDUSTRIAL PEACE ASSOCIATION TONIGHT

The program for tonight's meeting of the National Industrial Peace Association to be held in Foresters hall, Thirteenth and Clay streets is now arranged as follows H G Williams, president of the Oakland Merchants' Exchange will preside and the following eminent citizens will address the meeting Dr C R Brown Rev Father McNally Dr Friedlander and representatives of the San Joaquin branch of the peace association All citizens interested in the future peace and prosperity of the city of Oakland are earnestly requested to attend this meeting

METAL HOSE.

Before and after the fire and forever Ask your dealer for Metal Gas Hose No leaks No odors

U S Flexible Metallic Tubing Co Corner Twelfth and Howard streets San Francisco

PERSIAN NERVE ESSENCE

RESTORES VITALITY — Have cured thousands of cases of Nervous Debility and Insomnia. They clear the brain, strengthen the circulation make digestion perfect and impart a magnetic vigor to the whole being All drains and losses stopped permanently $1 00 per box 6 boxes guaranteed to cure or refund money $5 Mailed sealed Book free Persian Med Co 935 Arch street Philadelphia Sold by Owl Drug Co, Oakland and San Francisco

Mackay's

HIGH GRADE

BEDROOM FURNITURE

We show complete Bedroom Suites — Beds, Dressers, Chiffoniers, Tables, Chairs, Etc., all to match. These are in the very latest finishes—Circassian Walnut, Birdseye Maple, Mahogany, Silver Gray Maple, Tuna Mahogany, etc. These productions are thoroughly reliable in quality—in fact the very best quality obtainable. Our prices as usual, are very reasonable.

A Carload Just Arrived

Comprehensive Displays

CARPETS, RUGS, LINOLEUMS, HOUSEHOLD and OFFICE FURNITURE. DRAPERIES and UPHOLSTERY

Six Floors of Quality

We are adding three new floors to accommodate the biggest Furniture and Carpet business in Oakland or San Francisco More stock is arriving daily. The stock is big right now and offers a pleasing variety for selection. Patrons will suffer no inconvenience during alterations.

WE DELIVER FREE IN SAN FRANCISCO AS WELL AS IN OAKLAND, BERKELEY, ALAMEDA, ETC.

Walter S. Mackay & Co.

418-424 14th Street, Oakland Opp. Macdonough Theater

NEWS OF THE WEEK IN FRATERNAL CIRCLES

What the Various Lodges Are Doing and Their Many Plans for the Future.

LIVE OAK LODGE NO 17 K OF P.

On last Wednesday evening the regular session of Live Oak Lodge No 17 was one of interest and greatly enjoyed by all present Two applications for the ranks of knighthood by initiation were received and the members are promised many more before the close of the term

It is very gratifying to note the splendid attendance and the interest taken in the work of the lodge and C C Robert H Furman and Brother officers are to be congratulated upon their very efficient and splendid efforts in holding up the high standard of work nightly exemplified in this lodge

At our next session a great many points of interest will be presented among them being the dedication of our new castle hall which is rapidly nearing completion

Chairman Bert M Redsma of the committee appointed by this lodge to act in conjunction with the Pythian Hall Association in the dedication ceremonies assures the members of Live Oak one of the most pleasant and enjoyable affairs the order has ever enjoyed

LIBERTY CO NO 11, U R K. OF P.

The regular weekly assembly drill of Liberty Co No 11 U R K of P., was held in their armory last Tuesday evening being well attended very instructive and greatly enjoyed by all Sir Knights present

Many enjoyable affairs are planned for the near future among them being the first social dance of the season given by Liberty on next Thursday evening September 6 in Pythian hall

It is strictly an invitational affair and as usual the invitations are being called for right and left

The parties of this company are of the highest order and all of our many friends are indeed pleased at an opportunity of again spending another pleasant and enjoyable evening as the guests of old Liberty Co No 11

In the near future a class of fifteen knights will don the uniform of the Sir Knights and be initiated into the beautiful and impressive teachings of the army of the white lily

WOMEN OF WOODCRAFT

Oakland Circle No 266 W of W is preparing to give a monster benefit at Idora Park on Wednesday evening September 19 to replenish the relief fund which has had a heavy tax on it since the recent disaster a great many families having been aided

The Neighbors of Woodcraft are earnestly requested to attend the theater on this occasion and not only will they assist a good cause but will have an opportunity of hearing that celebrated opera Robin Hood Tickets may be had from any of the members

The Circle's growth is assured for at every meeting new applications are being received The dispensation to receive members at reduced rates seems to be an inducement to strangers to join the great order and all desiring to join can receive information by applying any Saturday evening at Woodmen hall where the circle meets Strangers are always welcome

OAKLAND CAMP

Oakland Camp No 94 W O W met on Monday evening August 27 at 521 Twelfth street Consul Commander F I White presiding

Eleven applications were presented and voted upon The resolution to close the building room was unanimously voted down

Three new neighbors will be initiated and accepted into full membership Monday evening September 10 The camp will give a whist tournament The entertainment committee announced that on the first and third Mondays of each month games will be played for prizes and the members are invited to come and bring their gentlemen friends

MAPLE LEAF LODGE

Maple Leaf Lodge No 360 of the Fraternal Brotherhood met at the usual hour Friday last at Franklin hall 416 Thirteenth street President R E Nickel in the chair Every officer was present and the meeting was a most interesting one Several applications were received and the order expects quite a number to become members tomorrow night The entertainment committee—A L Davis and Bertha G Tackit—announced a dance and at the close of the business session dancing and whist were in order Mrs Carrie Aldersen the regular musician of Maple Leaf is a very accomplished musician and is well liked by the young people hence the dances are becoming very popular

Tomorrow night is the regular monthly home to members and friends and light refreshments will be served as usual Lodge opens promptly at 8 o'clock

INVITES RATHBONE SISTERS

First Oakland Temple No 7 Rathbone Sisters is cordially invited to meet with Mrs Kate Hottel at her home at 1060 Seventh street near San Pablo avenue tomorrow for a social afternoon Arrangements for a bazaar in the near future are to be discussed All sisters are cordially invited to attend

CONCORDIA LODGE OF REBEKAHS

Concordia Lodge German Rebekahs of I O O F still continues in the good work and meets every Saturday evening at its hall in Maccabees temple At the close of the last regular meeting the lodge gave a whist tournament which was well attended and even standing room was at a premium Still it was an enjoyable affair and a huge success A week from next Saturday three candidates will be initiated to be followed by refreshments All qualified to be present are cordially invited to witness the ceremonies rendered in German and which are quite interesting

ABSIT INVIDIA LODGE

Absit Invidia Lodge of Rebekahs I O O F had a very interesting meeting last Tuesday evening Four candidates Clara Fish Ida Hummel Emma Froebe and R I Gillond were duly initiated Many visitors were present Even Honolulu was represented and all expressed themselves highly pleased with the floor and ritualistic work as performed by a well drilled team It was a rare treat duly enjoyed and highly appreciated The fact is Absit Invidia Lodge is hard to beat when it comes to work or social entertainment Refreshments were served and dancing for all terminated the happy event

GOLDEN RULE ENCAMPMENT

Golden Rule Encampment No 34 I O O F at its meeting August 17 had work in the Golden Rule degree and has been honored by a request from Wadley Encampment No 23 of San Francisco which lost all its belongings in the holocaust that followed the shake of April 18 to confer the Royal Purple degree on nine candidates for them on Friday August 31

This favor Golden Rule has consented to extend most cordially and will further increase the interest in this occasion by providing for its guests a sample of the hospitality which is one of Golden Rule's characteristics

OAKLAND LODGE NO 118 I O O F

Oakland Lodge received another application for membership and will initiate three candidates at the next meeting September 4 After the degree light refreshments will be served

RATHBONE SISTERS

Calanthe Temple No 6 of the Rathbone Sisters the independent auxiliary of the Knights of Pythias has recovered from the shock of the earthquake of April 18 and is taking on new life and activity

On Friday evening September 7 Calanthe Temple will give a home social to members and their families and friends An interesting program has been arranged

The sewing bee met this week at the home of Mrs C Reldsina It will meet on Wednesday September 5 at the home of Mrs L Ridge 150 Sixth street All are cordially invited to be present

Calanthe Temple meets every Friday evening at Hamilton hall lodgeroom Thirteenth and Jefferson streets

OAKLAND REBEKAH LODGE.

Oakland Rebekah Lodge No 16, I. O. O F will meet in Franklin hall on Thirteenth street next Saturday evening There will be a house-warming on September 8, to which all are invited The dance given by the younger set was a decided success

KNIGHTS OF PYTHIAS.

A large amount of business was transacted at the assemblage of Oakland Lodge No 103, K of P., held on Thursday, August 23 One application for membership by invitation and one by transfer were received

The rank of Knight was conferred on several esquires from San Francisco in conjunction with two of the home lodge The lodge from the sister city were represented as follows Sequoia Ronra Golden Gate Bay City and Myrtle

Under the head of good of the order a brief season of entertainment was indulged in consisting of oratory song and story Members of Liberty Co No 11 who were present enlarged upon their recent outing and camp at Lake Tahoe and the happy hours enjoyed

UNCAS TRIBE REDMEN

Considerable enthusiasm was displayed at the last meeting of the Uncas Tribe No 187 I O R M in the details of the program for the entertainment and open meeting which is to be held in the tribe's tent Twelfth and Franklin streets August 13

Brothers Pratt and Oats of the entertainment committee have spared no pains in their endeavors to make this successful They have secured foreign talent as well as home talent They also informed the tribe that the customary punch and the pipe of peace will be indulged in at that time

The tribe has set a time for the members to visit in a body The convalescent members Rob Smith and James McKeon are now recovering from a severe sickness and have been many weeks absent from the lodgeroom Brothers Senram and Gensberger gave a lengthy talk at the last meeting upon the progress and marked activity being displayed in this tribe

HARBOR LODGE NO 253 I O O F

Harbor Lodge No 253 held its regular weekly meeting last night at Alcatraz hall when two candidates were initiated into the mysteries of the order by the officers of the lodge who performed the work in their usual good form The district deputy grand master John Tisch was present to see the work and congratulated the officers on the manner in which they performed it

The committee on the celebration of the lodge anniversary reported that arrangements had been completed for a fine banquet on that occasion Tickets will be given to the members at the next regular meeting September 6

A grand reception will be tendered on next Wednesday evening to Capt William A Kahrs of the king's guards who is away on his wedding trip and who will be back on that evening The matter is in charge of the Push and Brother F E Burger has promised venison for the occasion

The chaplain Brother D O Herrick, has promised to talk on "The Simple Life" for that occasion

Brother Past Grand F L Gone was present and greeted the boys pleasantly as of yore

Initiation will be the order of business for next Wednesday evening All are welcome

TRIBE OF BEN HUR

There was a large turnout of Ben Hurs at the meeting last Monday evening to witness the new degree team put on the work Five candidates were initiated into the ranks of Oakland Court No 6, Tribe of Ben Hur and more applications are being considered The new officers are taking hold of things with a vim and good results are bound to follow All kinds of plans are being made for good times during the coming season, and many surprises will be sprung

BEN HUR COURT

Ben Hur Court No 12, Tribe of Ben Hur largely through the energetic efforts of its chief, Sister M Bray, is making remarkable progress There has been an initiation of several candidates each night lately and many applications on the desk much to the satisfaction of the scribe Dr. F Clazie, even though it keeps him busy There will be a number initiated tomorrow evening also,

The court is to be congratulated in having a chief like Sister Bray who has the time and ability to bring in so many applications. The initiatory work has been given in a most excellent manner also When time permits there is some thing interesting going on at each meeting such as dancing singing speaking games and refreshments served The future of Ben Hur Court No 12 seems very bright indeed

KNIGHTS OF MACCABEES

The Sir Knights of Argonaut Tent No 33 K O T M look forward with pleasure to the reviews held each Friday evening at Woodmen hall The last meeting was especially well attended and Commander T F Gray dispatched the large amount of business in a business like manner

Eleven candidates were balloted upon and seven new applications were received and referred to the investigating committee Deputy Grand Commander George E Bandle is living a strenuous life these days in helping the two captains in securing new candidates and the result will be at least fifty new members The degree team is perfecting itself in its work and when this large class is initiated it will indeed be a grand affair

The four Sir Knights who have been upon the sick list were all reported to be about recovered, and it is something to be wondered at, too, for the Sir Knights were so frequent in their visits the four were almost killed by the kindness bestowed upon them All are rejoicing at their recovery and hope to see some of them at the next meeting A number of visiting Sir Knights were also present and gave words of cheer and greeting

The social committee announce a grand whist tournament for September 28 and Argonaut Tent will spare no pains to make this a model tournament

In Great Demand

The demand for Chamberlain's Colic Cholera and Diarrhoea Remedy here has been so great that I have scarcely been able to keep it in stock It has cured cases of dysentery here when all other remedies failed —Frank Jones Pikeville Ind This remedy is for sale by Osgood Bros corner Broadway and Seventh street and corner Washington and Twelfth streets

KILLS TWO, THEN SHOOTS HIMSELF

LA CROSSE, Kan Aug 30.—As the result of a quarrel over the settlement of an estate at McCracken 17 miles west of here last night Omar Young shot and killed Alexander Walker and Grant Pettyjohn Young afterward shot himself

Calling cards printed in new style type—as good as copper plate—at The Tribune.

"Changed Glasses

Until he was tired and his eyes hurt

This was the complaint of a customer who asked us if we could save him the annoyance of two pairs of glasses

He purchased Kryptoks the new two in one lenses made only by us and will never need two pair of glasses again And there are no [illegible] the glass

CHINN-BERETTA OPTICAL COMPANY FACTORY ON PREMISES

466 Thirteenth Street
Bet Broadway and Washington
Oakland
San Francisco Stockton, Sacramento, Fresno

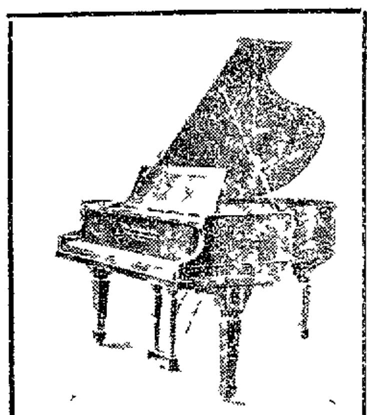

Not Like Others

The beauties of a Knabe, Mason & Hamlin Packard Ludwig Hardman Harrington or Price & Teeple piano are quickly seen when compared with other pianos In every detail they far surpass—in tone quality, workmanship and beauty of design It is a satisfaction to have any of the above pianos in your home Our prices are always the lowest In fact in many instances lower than you usually pay for inferior pianos

We now have a complete line of Knabe Grands

THE WILEY B. ALLEN COMPANY
COR BROADWAY & NINTH
KNABE PIANO DEALERS

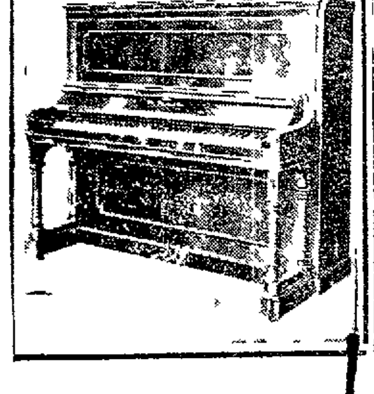

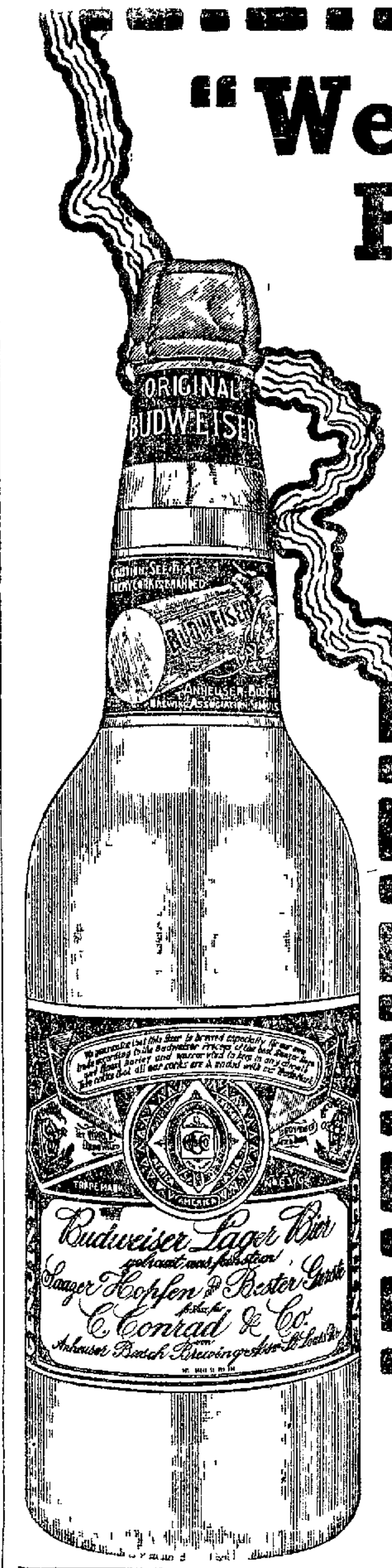

"We Are From Missouri"

and glad to "Show You" that Our Sales of

Budweiser

Anheuser-Busch St. Louis

for Six Months—from January 1st to July 1st, 1906—were

75,097,810 Bottles

An increase of over 10 Million bottles for the same period of 1905.

BUDWEISER exceeds in sales all other bottled beers, even though it commands the highest price, because it is the purest, best and most wholesome bottled beer in all the world.

We court the most rigid examination of our beers and Malt-Nutrine by all Pure Food Commissions.

Anheuser-Busch Brewing Ass'n
St. Louis U.S.A.

TILLMANN & BENDEL, Distributors
Oakland

NOW OR NEVER

Is Your Time to Get an Instrument

We will give you $2.00 for every $1.00 you give us toward the first payment on an instrument, any make or price. This gives you a chance to get our entire profit. You ask why we are doing this. Our reason is, we have to move and will retire from retail business until we can find suitable location. After October 1st we will wholesale from our warehouse only—that is so far as Oakland is concerned.

Our prices are always lower than any other house on the Pacific Coast. That is why we have always sold more Pianos than any other two houses put together. We can afford this because we manufacture our own goods, thereby cutting out manufacturers' profit, and giving it to the public.

We guarantee to sell you as fine a piano for $327.00 as you can buy elsewhere for $475.00, and you can buy a piano for $175.00 from us that you cannot buy elsewhere for less than $300.00, and generally you pay more. That is why we don't expect our competitors to recommend us. In fact best recommendation that they would give us, would be to tell you not to go near us. They know if you investigate, you will go nowhere else.

We will guarantee to prove that we have sold twice as many pianos as any other house on the Pacific Coast for the past twenty years, and we can give every purchaser a list of 10,000 people who have our pianos in their houses at the present time This does not mean that we have sold only to 10,000 people, but an existing list that we can use as reference, and we defy anyone to find one customer that is dissatisfied.

Our stock for this sale is limited, but every piano is guaranteed, and whether new or used will be exchanged free any time within one year, if you should be dissatisfied and change your mind as to color of case, or for any other reason.

Our warehouse will always have 500 pianos to select from, and we hope to be in retail business inside of sixty days.. This depends upon location we can procure at proper rent.

Our prices are as low as always, and we figure to give you entire profit, if we can get substantial payment down. We have beautiful pianos under $200.00, high-grade pianos under $300 00, and the finest in the world between $350.00 and $400.00. All we ask you is to investigate, HEINE PIANO COMPANY, 1252 Broadway, Oakland, corner 15th, Albany block. San Francisco warerooms, 1341 Golden Gate avenue, near Fillmore. Retail store until 1st.

Berkeley :: University of California :: Alameda

MAKES RAID ON CHINESE

Marshal Vollmer Captures Ten Celestial Fan Tan Players

BERKELEY, Aug 30—Marshal Vollmer's crusade against Chinese gambling was renewed last night with a raid upon the gathering place at 2619 Shattuck avenue of some fifteen celestials and the arrest of ten of their number

Yesterday morning Judge Edgar found guilty fourteen Chinese who were arrested in a raid some weeks ago and charged with visiting a place where gambling devices were in evidence It would seem that raiding gambling places has become a favorite pastime with Vollmer and his men Chief Vollmer was assisted in the raid last night by Officer Fraser

The officers passed the guard at the outside door by mumbling incoherently some few syllables when he asked for the password The door to the room where the Chinese had gathered was unguarded but secretly locked Vollmer and Fraser quietly broke it in and were just in time to capture two thirds of the Chinese as they were endeavoring to escape through the window A complete fan tan layout was secured including tiles and the usual paraphernalia The name of the Chinese that were looked in the station follow Lee Toy Ah Hen, Ah Sing Mah Wing Lee Sing Ah Jow Ah Leung Ah Sen Ah Chee and Ng Good

SENIOR PLUG TO BE SEEN NO MORE

BERKELEY Aug 30—The [illegible]

Beware of Ointments for Catarrh That Contain Mercury

[illegible]

Sold by druggists Price [illegible]

Take Hall's Family Pills for constipation

THOUSANDS OF GENTRYS WILL HOLD REUNION

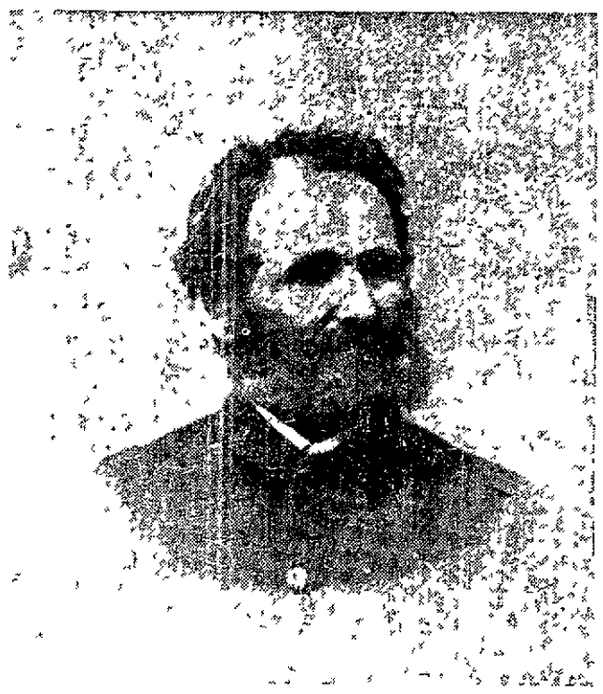

J C GENTRY,
Who is to meet thousands of other Gentrys.

There Will Be One Delegate From Berkeley Who Came Here Fifty-One Years Ago.

BERKELEY Aug 30—There will be at least one delegate from Berkeley at the annual great reunion of the Gentry family which is to be held at Bethany park Indiana from September 3 to 10 This local representative of this numerous and clinning family is J C Gentry of 2323 Derby street From present indications there will be present at this reunion three thousand Gentrys big and little from every state in the Union The arrangements for bringing together those of the Gentry name have been made by General William H H Gentry of Lexington Kentucky a nephew of Daniel Boone and a grandson of Richard Gentry, who distinguished himself in the revolutionary war

Before returning to Berkeley J C Gentry will visit his birthplace and near relatives in Kentucky He will also represent the First Christian church of Berkeley at the national convention of that church which will be held at Buffalo New York He anticipates a very enjoyable trip as it has been fifty-one years since he left the old Kentucky homestead and crossed the plains to California

VENICE FOR THE NEPTUNE GARDENS

ALAMEDA Aug 30—Those who are supposed to know positively declare that there is no intention to establish a beer garden on the premises of the Neptune gardens They state that a big park where entertainment of all kinds would be given is what is intended

A local real estate dealer is now in the east closing the deal and is expected to return here with plans for the establishment of a Venice similar to that in Southern California No further information is obtainable at this time as those interested do not desire to make their plans known until the deal is consummated

What Is Minimax?

It is the minimum of price weight and size and the maximum of simplicity and efficiency in fire extinguishers Send for full particulars Minimax Company 1761 Pine street San Francisco

THIS VAULT WELL BUILDED

Withstood Earthquake and Combined Efforts of Three Men Fail to Tear It Down.

ALAMEDA Aug 30—When the United Bank and Trust company began business in this city about a year ago it built a vault which has withstood the earthquake and the combined efforts or three men to tear it to pieces

The company located in the Tucker building which was shaken down, but the vault was not broken or moved The site was then purchased by the Citizens bank and the work of removing the debris commenced. It was then the workmen tackled the job of tearing down the vault, and they worked until yesterday before they made the slightest impression on it The vault was of reinforced concrete, fourteen inches in thickness and it will be another week before the men are able to tear it down

CUP FOR WINNERS OF RUGBY GAME

BERKELEY Aug 30—A permanent championship cup for the winner of the interclass Rugby games that are to be played on the University of California campus this fall has been offered by Mr Wolf general manager of A G Spalding & Co's branch store on this coast This offer first became known yesterday through a letter received by Colonel Edwards, of the intercollegiate agreement committee

The class winning the championship of this term will have its numerals inscribed on the cup and in following years the same method of procedure will be followed Mr Wolf who at present is in the Hawaiian islands has not placed the cup in the hands of the executive committee, but it is expected that the cup will be received by the end of September

Unnecessary Expense

Acute attacks of colic diarrhoea and dysentery come on without warning and prompt relief must be obtained There is no necessity of incurring the expense of a physician's service in such cases If Chamberlain's Colic, Cholera and Diarrhoea Remedy is at hand A dose of this remedy will relieve the patient before a doctor could arrive It has never been known to fail even in the most severe and dangerous cases and no family should be without it For sale by Osgood Bros, corner Broadway and Seventh street and corner Washington and Twelfth streets

STORAGE SALE

OF 100 FINE NEW PIANOS

on account of S F disaster by order of manufacturer Sale now on at WHITE HEADS STORAGE SALESROOMS 405 San Pablo ave Prices about half Open evenings

Piedmont Baths

First-class Turkish and Hammam baths Finest service on the coast experienced attendants also swimming tank for ladies and gentlemen Take Piedmont car to Twenty fourth street

Courant's Manhattan Cocktails

Are the talk of the town For mixed drinks go to the Galindo Hotel bar

CASTORIA.

Bears the Signature of Chas. H. Fletcher. The Kind You Have Always Bought

STOP NOISE WITH A BIG REVOLVER

ALAMEDA, Aug 30—A revolver in the hands of an angry and sleepless man completely stopped all work at the Forbes-Staley printing plant at 1524 Park street yesterday morning at 1 o clock The printing shop is located under a lodging house and of late the occupants have had but little sleep owing to the printing presses running all night

They arose in open rebellion yesterday morning and confronted the man working below with a revolver He promised to stop running the presses and the weary lodgers then went up stairs While the revolver was before him the pressman was satisfied to stop work but when it was turned in another direction he telephoned the police Officer Blunk responded but as no persons were in sight he accomplished nothing

The roomers state that they can not sleep when the presses are running and that they will have the shop closed for being a public nuisance

KNOWS MUCH ABOUT BUGS

J CHESTER BRADLEY.

J Chester Bradley at University to Take Up Research Work.

BERKELEY Aug 30—One of the most important of the recent additions to the University of California faculty is J Chester Bradley who arrived here a few days ago from Cornell where he was an assistant to Professor J Henry Comstock perhaps the greatest living authority on entomology

Bradley's work here will be done under the direction of Professor C W Woodworth While doing research work in entomolgy Bradley will pursue graduate studies in the department of zoology which is closely allied to entomology

STUDENT TO WORK FOR THE RAILROAD

BERKELEY Aug 30—T E Eastman of the class of 1906 of the State University has resigned his position with the reclamation service to enter the employ of a railroad company

J Wolfson of the reclamation service who was formerly a student at the university is spending a few days here

Bruce Wright a former president of the Associated student body visited the campus yesterday

J E Roadhouse who has been teaching in the State Polytechnic school at San Luis Obispo, is spending a few days in Berkeley

E H Driggs left yesterday for Calaveras county to look after his mining properties

Gerald Robert Hampton, as an invited guest of the Bohemian club, enjoyed the jinks held in Bohemian Grove Saturday evening

Thomas Williams of the class of 1904 of the university, has charge of the construction work on the Truckee-Carson irrigation project

A B Saph a former student at the university, has given up his duties with the United States Reclamation service to enter the employ of the T. B Leonard Engineering company of San Francisco

TRACK MEN TO WEAR BIG "C'S."

BERKELEY Aug 30—Tradition has been broken at the University of California by the granting to the varsity crew and several track men of their big Cs although these men did not take part in a contest with Stanford this action was taken by the executive committee of the Associated Students because it was generally believed that these men would have properly won the right to wear the emblem had it not been for the earthquake which destroyed their chances

W H McFarland '06, who rowed bow on the crew and W A Scandidt, '06, who rowed stroke are the men who secured the coveted emblem for boating The other members of the crew were not granted Cs as they will have another chance to secure them in the intercollegiate contest

Two track men F Roth, '06 and F N Rhodes '06 were also given big Cs

The men who may wear the coveted '09 about the campus as a result of their boating achievements are, Button captain bow Witter stroke, Stern No 2 Sturtevant No 3 and Meyers cox-swain

COPPER COINS WORRY "PHILOSOPHER" BOYD

Eastern Tourists Arriving With Pennies.

BERKELEY, Aug 30—The attempts that have been made by eastern tourists of late to palm off on the natives of the Golden State, vulgar copper money, forms the subject of the latest utterance of John E Boyd, the eminent wit, poet, philosopher, oracle and baggage man of the town of Berkeley This utterance, the latest statement that Boyd has issued for the benefit of the public, follows

'There is the biggest kind of a kick floating round the University Town and it all arose over some eastern tenderfoot who did not realize that he was in God's country but imagined he was still in the land of baked beans and sunstrokes The first cause of the kick was when a gentleman from Boston started to pay his fare on an electric car with five copper cents The conductor refused to accept them and told the passenger he must ante up a nickel or get off the car The gentleman after a good deal of grumbling about corporations who would refuse good U S money paid the five cents and continued his ride Several times since different eastern tourists have attempted to pass copper coin on our merchants in town

'One storekeeper caused a tenderfoot's eyes to bulge out when he said 'My dear sir, I am not aware of the value of these pieces of money you tender me and am not familiar enough to know whether they are counterfeit or not I would prefer California coin Some years ago one of my daughters went east She stepped into a Chicago dry goods store and made some purchases amounting to $2 20, tendering a $20 gold piece in payment thereof She said it was laughable to see the look of astonishment on that clerk's face

"He darted to the back of the store, called one of the proprietors showed him the coin He called another partner and they all looked it over Turned it on edge Tasted it Smelt it and finally the clerk was sent out with it While one gentleman explained to my daughter that they were short on change and begged her to sit down, every clerk, male and female, passed her on some pretext or other to look at the strange woman who carried such outlandish money At length the clerk returned and announced in a loud whisper It's good'

JOHN E BOYD.

"My daughter got her change, $17, in paper and 85c in copper and when the polite clerk inquired, 'Shall I send the package to your hotel?' she replied 'No, thank you. I can carry the package if you will please send a strong young man to carry these coppers When my father first came to California 25c was the smallest coin When I came in 72 dimes had commenced to circulate Now we have got down to nickels Now for all that is good and beautiful call a halt Don't let us drop any lower in the scale of humanity

"Let us be full-blooded Californians or future generations will be dealing in tuppence hapenny and blast my blooming eyes we will get down to farthings in a few years You will notice that the lower the nation get in standing the smaller and cheaper is her moneary system Note Portugal, where if you go to purchase a necktie they will paralyze you by asking 500 reis for the article But when you find that 50 cents turns the trick you feel easier

GLEE CLUB MAY DISBAND

At Meeting Last Night No One Would Accept Nomination for Office.

BERKELEY Aug 30—The University of California Glee Club faces the prospect of disbandment as the result of the action taken by the executive committee of the Associated students in withdrawing the support of that body When the glee club held its first meeting of this term in Stiles hall last night, no one could be found to accept the nominations for office The club was at length forced to adjourn for an indefinite period It is the general opinion of the student body that no further effort will be made to reorganize the club

R O Moyer, the retiring president, expressed himself last night very strongly against the action of the executive committee It is not right," he declared, "that the excutive committee should withdraw its support from the club Of course, the Associated Students are being put to an additional expense this term but our expenses are extremely slight. There has always been a glee club at the university and it seems like a sign of weakness to drop it now Our expenses at the most are only $35 per month We will not petition the committee for a reconsideration We will not do anything at present. We will leave the matter to the students."

WILL SECURE AN ASSISTANT COACH

BERKELEY, Aug 30—The U. S A C executive committee met in Colonel Edwards office in California Hall Tuesday night and Dr Taylor was authorized to secure an assistant football coach

The committee decided to withdraw the support of the Associated Students from the University Glee Club and the club will be asked to co-operate with the University chorus under Professor Wolle

President Merritt appointed B Loeb to serve on the rally committee for the coming year The other members of the committee are H. E Sherman Jr chairman, J C. Whitman, A. Hartley, S J Hume, P Thatcher and T F Fisk. Merritt also appointed Harold Bingham temporary yell leader, till the meeting of the Associated Students, which will take place some time within two weeks

INTERESTING BOOK GIVEN TO LIBRARY

BERKELEY Aug 30—The University of California library has been presented with a copy of With Stevenson in California in 1846 James Lynch, the author of the book, is the donor The volumn contains a record of Mr Lynch's trip to this state and follows the happenings of San Francisco up to the year 1856 It is full of exciting tales and anecdotes of characters of San Francisco

Luckiest Man in Arkansas.

"I'm the luckiest man in Arkansas writes H. L. Stanley of Bruno, "since the restoration of my wife's health after five years of continuous coughing and bleeding from the lungs, and I owe my good fortune to the world's greatest medicine, Dr King's New Discovery for Consumption which I know from experience will cure consumption if taken in time. My wife improved with first bottle and twelve bottles completed the cure.' Cures the worst coughs and colds or money refunded At Osgood Bros, druggists, Seventh and Broadway and Twelfth and Washington streets, 50c and $1.00. Trial bottle free.

BEER BILLS BAD BUSINESS

West Berkeley Brewery May Stand In Way of Some Students Getting Sheepskins.

BERKELEY, Aug 30—It is likely that the bill for $30 which a West Berkeley brewery has presented to the senior class of the University of California will place the 07 men in an extremely bad light before the faculty, and will probably stand in the way of some of them getting their sheepskins at the close of the college year

The West Berkeley firm says that the class used that amount of the foamy liquor at the University smoker last year, and that if the men who wear the black beavers do not hand over the money the president of the University will be told of the beer drinking propensities of the '07 class, and if need be the Regents of the University will be held accountable for the $30 worth of beer

At the time that the "smoker" was given last year in Native Sons' Hall the "beer bust' committee consisted of Earle Daveller, Roy Warner and Warren Sinsheimer, who handled all the money for the smoker They ordered, it is said large quantities of beer and the class attended the rally, which was held inside the mile limit

But the beer for the most part was unpaid for, and at the meeting of the men of the senior class yesterday afternoon one of the members of the committee told the class that the brewery wanted a settlement and unless such was made threatened trouble. The members of the class stated that they would not pay

On the other hand, the West Berkeley manufacturers say they will have the cash or report the matter to the college authorities They declare that if President Wheeler does not make the seniors pay for the $30 worth of liquor they will sue the Regents for the amount.

JOINT RECEPTION TO BE GIVEN TONIGHT

BERKELEY, Aug 30—The annual joint reception by the Young Men's Christian Association and the Young Women's Christian Association, to the members of the freshman class of the university, will be given tonight in Stiles hall Owing to a delay on the part of the committee in charge, the invitations were not printed in time to allow mailing and the committee has requested that all members of the association call for their invitations some time today at Stiles hall

INTEREST SHOWN IN LECTURE SERIES

BERKELEY, Aug 30—Many students and faculty members are manifesting great interest in the series of lectures given by Dr Herbert L. Willett, extension lecturer for the University of Chicago—on The Hebrew Prophets Those already given are 'A General Introduction, 'Moses and His Successors," and last night Amos and Hosea.' Tonight Isaiah the Prophet and Statesman will be the theme. Dr Willett is a Biblical scholar of great ability, an interesting and fluent lecturer a rare combination of student and speaker, such as seldom is seen

SOUTHERN PEOPLE TO HOLD REUNION.

BERKELEY Aug. 30—A general reunion and basket picnic of southern people is to be given Monday September 3 at Leona Heights by Robert E. Lee Camp No 592 U. S. C V The program is to be made up of literary exercises southern music and dancing E. J Martin Jr of this city is one of the committee which has the affair in charge.

DELEGATES ARE TO HAVE SONG

Will Be Accompanied to State League Convention By Vocal Quartet.

BERKELEY, Aug 30—The Republican Club of Berkeley will have one of the largest and most representative delegations at the Republican State League convent on at Santa Cruz Monday The Berkeley delegation will leave Monday morning and will be headed by John M Fox, chairman of the club, and Charles H Spear, delegate at large

Clinton R. Morse, the well-known vocalist, and his famous quartet will accompany the delegates to Santa Cruz where they will enliven the convention with their songs The Berkeley delegation will shout and sing for the election of Mayor Thomas Rickard to the chairmanship of the league convention and his chances of success are good

The delegates and alternates who will represent the Republican Club of Berkeley in the State League convention are

DELEGATES.

Charles H Spear, at large W R Pond Thomas Rickard William H. Waste, John V Havens Friend W. Richardson Charles E Thomas W E. Knowles, A. I Ott Charles Hadlen, J T Renas, Redmond C Staats A E Shaw, Alan G Clark, James Kenney, Robert Greig George Schmidt John McCarty, Nels Olsen, R E Nickel, A. T Green, H A McDonald, E L Favor, George Stoddard, Fred W Foss, Harry H Johnson, Thomas Dowd Frank Fowden John M Ushelman H D Irwin, A F Schad J C Jansen H J Squires, W D McLaughlin, J W. Richards

ALTERNATES.

Fred F Conner M P W Albee, Hugh Forgie Dr J Edson Kelsey, Charles H Bloom, E J Martin Leo S Rogers, L. L Nelson Dr H N Rowell Francis Ferrier L T Haws W K. Weir, Phil M Carey, Dr P C F Biehl, J L Scotchler, Thomas Winters, A. M Palson C J Lutgen Dr M M Rowley, E W Williams P F Bradhoff, C B Mills, C R Morse Frank Argyll, Arthur Elston, C D Malones, P Redmond, C R Lord

EX-OFFICIO.

John M Fox president J O Mills, secretary, S D Waterman, treasurer

CONSTANCE CRAWELY NOW IN BERKELEY.

BERKELEY Aug 30—Miss Constance Crawley of the Ben Greet Company which will present the Midsummer Night's Dream in the Greek Theater Saturday night, arrived in Berkeley last evening

WARRANT TO SCARE HUSBAND

ALAMEDA. Aug 30—Though Edward Gilligan was taken into custody on a battery charge preferred by his young wife it now seems that the woman desires the warrant as a means of frightening her husband and not to bring him into court as is usually the custom

The wife shows no inclination to prosecute and the man has been released on his own recognizance while the wife and Justice Tappan await to see if he behaves himself The Gilligans reside on Centennial avenue and have been married but seven months

SKIN ECZEMA IN WORST FORM

Black Splotches All Over Face—Produced Severe Itching—Year's Treatment by Physicians Did No Good and Became Despondent—Affected Parts Now Clear as Ever—Alabama Lady's

CURE BY THE CUTICURA REMEDIES

"About four years ago I was afflicted with black splotches all over my face and a few covering my body, which produced a severe itching irritation, and which caused me a great deal of annoyance and suffering, to such an extent that I was forced to call in two of the leading physicians of my town After a thorough examination of the dreaded complaint they announced it to be skin eczema in its worst form. They treated me for the same for the length of one year, but the treatment did me no good.

"Finally I became despondent and decided to discontinue their services. Shortly afterwards, my husband in reading a copy of a weekly New York paper saw an advertisement of the Cuticura Remedies. He purchased the entire outfit, and after using the contents of the first bottle of Cuticura Resolvent in connection with the Cuticura Soap and Ointment, the breaking out entirely stopped. I continued the use of the Cuticura Remedies for six months, and after that every splotch was entirely gone and the affected parts were left as clear as ever I have not felt a symptom of the eczema since, which was three years ago.

"The Cuticura Remedies not only cured me of that dreadful disease, eczema, but other complicated troubles as well; and I have been the means of others being cured of the same disease by the Cuticura Remedies, and I don't hesitate in saying that the Resolvent is the best blood medicine that the world has ever known." Lizzie E Hodge, 540 Jones Ave., Selma, Ala. Oct. 28, 1905.

New Invoice
Washing Machines
Just Received and Now Ready for Delivery.
A complete Line of Hardware, Cutlery, Wooden and Willow Ware
WALTER MEESE
1009 Washington Street Bet. 10th and 11th

In the Early Autumn

or late Summer days there is nothing so stylish handsome and dignified as a Prince Albert or Cutaway suit artistically made and elegantly furnished such as a tailor who understands his business can fit you out with If you are not the glass of fashion and mould of form there is no one that can make you so like Brown & McKinnon

BROWN & McKINNON
1018 BROADWAY

Vote for Health and Progress.

Greater Oakland is what every patriotic, public-spirited citizen is striving for, hoping for, talking for. The beginning of the Greater Oakland is the construction of a sanitary sewer system. A bond issue to construct such a system will be voted on next Tuesday. No citien should fail to vote for it. The success of the bonds means health and progress. It will mean, moreover, that this city has entered upon a career of real greatness, that it is alive to its opportunity and its destiny, and that its inhabitants have the enterprise and prescience to grasp the one and insure the other.

Vote for the sewer bonds and Greater Oakland.

Honest Administration Makes Good Government.

An exchange inveighs against the evil effect of bad laws, and in doing so betrays a too prevalent confusion of ideas regarding cause and effect. It is a popular delusion that the law and not its administration is responsible for governmental abuses. Hence there is a continued clamor for more law instead of a rational demand for an honest and vigorous enforcement of existing laws. This is analogous to crying for more tools without making any intelligent effort to use those on hand.

Lax enforcement, or an unfair and improper application of laws already on the statute books, is not remedied by enacting additional laws. Nor is it a proof that more laws are needed Nearly all the defects in our social and governmental organization are due to administrative failure or to perversion of law. In other words, the fault is not with the law, but with the machinery and those who control it.

Better government obtains under bad laws wisely, honestly and fearlessly administered than under good laws administered unwisely, corruptly or cowardly A weak, venal or ignorant administration will render any code, no matter how wise and beneficent, inefficient to accomplish salutary results.

President Roosevelt has shown how much can be accomplished by an enlightened, honest, impartial and courageous administration He did not institute new laws but enforced old ones He infused vigor, honest purpose and intelligence in all the departments, and made the machinery of government and those in charge of it do their proper work He substituted enlightened energy for procrastination, indirection, indolence and general laxity, and fired it with moral courage and honest purpose. The result has been an instantaneous purification of public life, the abatement of long-standing abuses, the cleaning out of nests of entrenched grafters, and a wholesome change in administration methods. He has demonstrated how good laws can be perverted or robbed of virtue and effectiveness by bad methods, and he has done it simply by a return to good methods

The sole weapon he has employed is the reawakened moral spirit of the nation He invoked the aid of the public conscience, and he found sufficient virility in the existing laws to enable him to effect reforms which many deemed impossible without new legislation

Of course, old laws reveal defects, and altered conditions call for legislative treatment, but what changes in the law are necessary can only be ascertained after a full and fair trial is made of the statutory provisions already in force. It is quite common to find some zealous reformer demanding the enactment of laws already on the statute book. Such men are working at the wrong end. It is ignorance appealing to ignorance, suggesting an impotent remedy and putting aside the real cure for public ills, which is nothing more nor less than an enlightened, patriotic public sentiment.

Revolutionary Brigandage in Cuba.

The "army" of General Quentin Bandera, the Cuban revolutionist killed the other day, numbered just twenty men. This army was surprised in the brush by a party of rurales, i. e., police, and its commander and his chief of staff slain with machetes. All the other revolutionary "armies" appear to be of the same sort—wandering bands of guerrillas under the command of self-styled generals, skulking in the jungles and making forays on plantations and unprotected villages In any other but a Spanish-American country they would be termed banditti, which is precisely what they are. The followers of the so-called generals are the riff-raff of the island. They are drawn from the idle, dissolute, criminal elements of society, but are supplied with arms by politicians in the background. The character of the insurgent bands and their methods of warfare are indicative of the nature and purpose of what is termed a revolution. It is the revolt of an idle and vicious minority faction, headed by a cabal of desperate and disappointed politicians, who are trying to throw everything into chaos merely to promote their own personal ends and ambitions. The marauding bands naturally attract thieves of every sort, who see in the guerrilla service of the insurrection an opportunity to plunder and outrage as patriots.

The last biennial report of Secretary of State Curry shows that the State is getting some revenue from automobiles. At the session of 1905 the Legislature passed an act requiring all owners of automobiles, and all dealers and chauffeurs to take out a license and pay $2 for the same. An appropriation of $20,000 was made to meet the expense of putting the law into operation. Up to June 30, 1906, the total receipts were $20 146 50; while the expenses (salaries, postage, printing, cost of badges, furniture, etc.) amounted to $6,419 81, leaving the State a net profit of $13,726 69 From the corporation license tax provided for by the last Legislature the receipts were $138,915, while the fees from the corporation department for the past two years aggregated $384,365 10, bringing the total receipts of the Secretary of State's office up to the handsome total of $543,426.60. This is an excellent showing for this department of the State government, one that reflects credit on Mr. Curry and his subordinates.

Thaw's attorneys have decided to make the plea that Thaw was insane while he was killing Stanford White, but not before or after. The madness that only comes on a man when he desires to commit murder can best be cured by hanging A man afflicted with such murderous spasms is too insane to be at large and fully sane enough to hang.

The managers of Mr. Herrin's political program appear to be laboring under the disadvantage of not having Mr Herrin's co-operation

San Francisco's Temporary Rehabilitation.

Without any disparagement of the courageous efforts which are being made to restore San Francisco's burned district, the fact cannot be concealed that the manner in which most of it is being done contains an element of danger to the city's future standing and reputation. Too much latitude altogether has been given to the erection of what have been fittingly termed "shacks." Of course, business had to be accommodated temporarily in some way to enable it to recover from the severe shock which so suddenly paralyzed it; hence the fire limit ordinances were suspended to meet the emergency. As a result the flimsiest kind of one-story structures have been erected at various points throughout the burned district and along its borders, to house the commercial and manufacturing interests of the city to enable them to tide over their temporary distress.

These emergency structures have, however, been erected on so extensive a scale that they have interfered with the progress of permanent development San Francisco is, as a natural consequence, in the gravest peril of becoming a veritable shack town for many years to come. This is an undesirable form of rehabilitation. Doubtless it was at first unavoidable, but it has quite as certainly now passed the stage of absolute necessity. This is the view entertained in influential quarters, and a strong sentiment is growing in favor of calling a halt in the matter of shack construction and diverting the resources and energies of the community to the restoration of the burned district on substantial and durable lines. The opposition to shack construction has materialized none too soon, for, notwithstanding the fact that these temporary buildings have been allowed to be erected within the fire limits under special permits, subject to removal at ninety days' notice, it is doubtful whether such a notice, if given, can be enforced. It is, moreover, most unlikely that any attempt will ever be made to enforce it, for obvious reasons.

The directors of the State Agricultural Association have administered a severe jolt to the artistic sensibilities of the editor of the Sacramento Bee by excluding from the art exhibit at the State Fair "Leda and the Swan" and "Love and the Angels." Whereupon he remonstrates with the Hon. Tom Fox and his associates at some length for their prudishness and lack of artistic discrimination. The Bee's efforts in behalf of high art are not likely to promote a high standard of morality. No matter how artistically treated, the story of "Leda and the Swan" is an indecent one. Despite its mythological and poetic glamour, it is nothing more than the narration of one of Jupiter's vulgar amours. Art can busy itself with subjects cleaner and more elevating than this nasty tale of Olympian libertiuism

Hoke Smith's victory in the Georgia primaries has been followed by a revival of the Ku Klux organization in Atlanta. Thus do we see how one moral victory inspires moral progress in other directions. Hoke Smith and the Klu Klux appear to be natural affinities.

Nat Goodwin is quite heavily interested in Tonopah and Goldfield mines. It is to be hoped that the genial comedian has not associated himself with a lot of bad actors.

Riding in San Francisco is rather bad just now, but the walking is worse.

A COMPLAINT FROM CLAREMONT AVENUE.

EDITOR TRIBUNE: The residents of Claremont district are wondering if they are not being regarded as misfits by the Berkeley municipal authorities.

Householders on Claremont avenue, at least at the northern end, have generally large holdings with gardens in state of high cultivation. They have carriage entrances that must necessarily remain open. People on Webster, Russell and side streets running into Claremont avenue have open lawns. It is a common thing nowadays to see a group of cows or a stray horse leisurely cropping on a front lawn or dashing through rare shrubbery in search of sufficient perbage.

On a recent Sunday three young heifers roamed all day about the avenue. They were driven out of the Cox and Kleinschmidt's gardens, and roamed down Webster street, trampling down flowers on lawns unprotected by fences. They were finally rounded up and driven home by a small boy.

The poundkeeper has been appealed to in vain. Sufferers of such depredations are commencing to realize that they are on the wrong side of the Oakland line. CITIZEN.

THE LAND OF "PRETTY SOON."

I know of a land where the streets are paved
With the things we meant to achieve.
It is walled with the money we meant to have saved,
And the pleasures for which we grieve.
The kind words unspoken, the promises broken,
And many a coveted boon
Are stowed away there in that land somewhere—
The land of "Pretty Soon."
There are uncut jewels of possible fame,
Lying about in the dust,
And many a noble and lofty aim
Covered with mold and rust.
And, oh, this place, while it seems so near,
Is further away than the moon!
Though our purpose is fair, yet we never get there—
The land of "Pretty Soon."
It is further at noon than it is at dawn,
Further at night than at noon;
Oh! let us beware of that land down there—
The land of "Pretty Soon."

—The King's Own.

A writer in a monthly magazine complains that we are not so funny in conversation as we once were. Perhaps not, but the income tax was not then a shilling on the pound.—Westminster Gazette.

"Did you succeed in raising anything on your promise to pay?"
"Oh, yes. I succeeded in raising a smile."—Baltimore American.

Out of Sorts? It's your liver! In nearly every case it's the liver. That means constipation, biliousness, dyspepsia, poor blood, headaches. Your doctor will tell you that good health demands at least one good, free movement of the bowels each day. Ask him if he knows any laxative better than Ayer's Pills. We have no secrets! We publish the formulas of all our medicines. J. C. Ayer Co.

Fancy Plaid and Checked Silk Suits—Exclusive Styles —$25 and $30 each

Friday, August 31, 1906.

THESE suits just arrived from New York — the prettiest, daintiest little creations that have come to Oakland this year—vanguards of the favorite Autumn Fashions—cleverly original—but one or two of a kind. Some 15 or 20 styles in all, distinctively different from anything you've seen.

It would take a mighty good dressmaker to duplicate one, and her bill for the work alone would be almost as much as we ask for the suit complete.

Then there's another advantage besides saving money — the advantage of KNOWING just how the suit will look on YOU before you expend a cent upon the suit.

You can come in here and try on a dozen if you choose and that's something you can't do with a bundle of goods and a pattern, for the best dressmaker in the world can't show you how a suit will look on YOU until you've had it made and practically paid for.

We devote considerable window space to these suits and we want you to be sure to see them.

Why not decide TOMORROW—there's Labor Day and Admission Day ahead —both days you'll want to fix up and it will simply HAVE to be a silk suit if the sun shines at all.

9500 Square Feet to be Exclusively Devoted to Our New Cloak Department.

Ready January 1, 1907. It will be the largest, most beautiful and most complete cloak and suit department in the West. The entire second floor of the Kahn Building, corner Washington and Twelfth streets, to be exclusively devoted to the selling of Women's Tailored Garments. Nothing like it ever before attempted in this city.

Kahn Bros
THE ALWAYS BUSY STORE
Twelfth Street, Toward Washington, Oakland

HOTEL ARRIVALS.

METROPOLE—E. L. Allsopp, W. K. Peasley, E. H. Crowley, Los Angeles; G. E. Dalton and wife, Chicago, Dale Burgess, Toledo; K Thomas and wife, Denver; J. E. Phelps, Chicago; G. A. Kline, New York; Mrs. A G. Gassen, Miss Gertrude Gassen, San Diego; C. P. Freeland, New York; I. E. Gilfillan, Colorado Springs, W. H. Savage, Los Angeles; A. R. von Colson, New York, E. O. Wattis, Oroville; A. H. Armstead and wife, Wheatland; M. S. Avan, San Francisco, W H. Wattis, Ogden, Utah; E. J. Flinn, Albany, N. Y; R. McCormick, Witter Springs; D. E. Osborne, St. Helena; J. M Dickenson, Santa Paula; J. J. Ruben, New York, H. C. Dullows, Los Angeles.

CRELLIN—R M Tooker Minneapolis; G W. Treichler J B Hughes, Sacramento; W L. Murphy, Tuolumne; J. A Manning, Santa Rosa; Charles Porter, New Haven, Conn, P. M. Scott, San Francisco, J. B. Kirkland, Napa; J. B. Treadwell, Nevada City; F. H. Annis and wife, San Jose; C. K. Avery, Chicago; J. A. Copes, Oakland; F. S. Dow, Coos Bay; Mrs. A. C. Herrill, Sacramento, I. Ackerman, New York.

ATHENS—William Ingold, San Francisco; W. H. Kearney, Chicago; D. T. Goff, Cloverdale; W. A Dodge and wife, H Mardley, Oakland; W. H. Bennett, Stockton; W. Carney, J. F. Waterhouse and wife, San Francisco; T. H. Richard, Boston, A. Le Tourette, Milwaukee; Miss H C. Crank, San Francisco; — Oliver, Oroville; E. A. Quinn, U. J. Shanahan, San Francisco; Mrs. C. L. Wight, Frank Wight, Honolulu; J. Gallagher, Adams Springs; J. D Sutton and wife, Martinez; F. H Annis and wife, San Jose; Mrs L. Lyle, Mrs. W. B. Waldron, Santa Cruz, J. C. Preison, Sacramento, W. H. Wattis, Ogden.

TOURAINE—S. F. Smith, San Diego, M G. Alexander, New York; M. S Avan, San Francisco P. McLane, Honolulu; E. L. Dennis and wife, Houston, Texas; F. L. Berry, Tonopah; E. M Plass and wife, San Francisco; W J Krieden, Boston, C. Cattermole and wife, Manhattan, Nev; W. A. Rawlew, Little Rock, Helen L Leatham, Dr. W. E. Walsh and wife, San Diego, Miss Gladys Bassford, Miss Nellie Bassford, Sturgeon Bay, Wis; Mr. and Mrs Nolman, Grass Valley; R. E. Smith, F. C. Magill and wife, Chicago; G M. Copeland, Denver; A. L. Brooks, San Francisco; Leroy Anderson and wife, San Luis Obispo; W F. Ellison, wife and daughter A. D. Freeman, New York; E C. Wilson, C. H. Pierce, San Francisco; E. Sweeny and wife, Redding; George E. Burton, San Francisco; J. H. Ring, Chicago

ARLINGTON—George Gage, Red Bluff; Mrs Wilson Miss Wilson, Clayton, Mr. Gilbert and wife, Fresno; N J Barry, Reno, J. J Saare, Ferndale, L M Thorburgh, Paterson, N J; A C Smith, Los Banos, Mrs. H H Cohn Salt Lake; Dr. L. D Morrill, New York, W L. Dull, North Carolina Mrs Tenbrook, Los Angeles; Mr Murphy, San Francisco, Mr. Veath, Portland, Mr Inebrin, Sacramento, Mr. Lockey and son Butte, Mont.

GALINDO—F. H Manchester, Napa; J Atkinson, San Francisco Mr and Mrs. G Granville Redwood, Mrs J Carlisle, Oakland, H Starks, W K Mitchell, Chico, P A. Williams New York; G R. Sharp Oakland; P Frohberg, Fresno; J. Sousa, Napa; J G Hefton Hanford; J J Smith, Oakland; H Kohn, San Francisco, J A Reynolds, E McDermott, Santa Cruz; James Kelly, E. Nuba, San Francisco J Boyd, Concord; Annie Dolan, Oakland

ABRAHAM LINCOLN.

Rev. Charles R. Brown will give his famous lecture on Abraham Lincoln at the First Free Baptist church, Twenty-first street, near San Pablo avenue, tomorrow evening at 8 o'clock. The public is invited, especially Grand Army men. A collection will be taken for the renovating fund of the church.

There is No Good Reason Against Good Insurance

Not any substitute for it. Wherever failure to live means financial loss, there is call for Insurance. Is your life of financial value to another—your family, partners or business? If so, Life Insurance deserves your attention, and deserves it now. Your forethought will be better than their afterthought. ¶ When it comes to the best kind of Life Insurance, men do not all think alike. There is no desirable kind that cannot be obtained from THE MUTUAL LIFE INSURANCE COMPANY. This is the oldest active Life Insurance Company in America, and the largest and strongest in the world. It is a Mutual Company. It has no stockholders. Its assets belong to its policy-holders. It has paid them dividends continuously for fifty-six years. Taking its history through,

The Mutual Life Insurance Company

has done as well for its policy-holders as any company. It should have done better, as has recently been shown. Under the present management all policy-holders may expect annually favorable results. This is made reasonable by the facts that it is a strictly Mutual Company, operated under New York laws, which are now the best in the world; that its great volume of business means smaller share of expense on each policy, and that the new methods and economies, which are now a part of its constitution, will save immense sums which must go to the policy-holders, as the only proper place. ¶ Mr. Charles E. Hughes, who became famous by conducting the investigation of the Legislative Committee, and who speaks with authority, has recently said: "We have had great companies exposed to close and searching analysis, only to find that their solidity was as the rock of Gibraltar. I would rather take insurance in a New York company compelled to transact business under these restrictions, than in any company not so restricted, and I believe that will be the sentiment of the people of these United States."

¶ If you would like to know for yourself the latest phase of Life Insurance, or wish information concerning any form of policy, consult our nearest agent or write direct to

The Mutual Life Insurance Company, New York

SOCIETY

LATEST GOSSIP OF SOCIETY

Engagement News and Other Events of Local Interest.

An engagement of interest to society on both sides of the bay is that of Miss Julia Rapier Tharp and Edward E. Young Miss Tharp is the daughter of Major and Mrs. J. L. Tharp, and has many friends in society about the bay. She has made her home in San Francisco since childhood. With a charming manner, she is also accomplished and has especial ability as a musician and accompanist

Mr Young is a clever young architect and business man. He has spent several years in Los Angeles, and has studied in New York and Europe. His home at present is in San Francisco.

The wedding will be solemnized late in November, probably on Thanksgiving Day.

AN ENGAGEMENT.

Mrs. Paul Gober, of 790 Lincoln avenue, Alameda, announces the engagement of her daughter, Miss Martha Gober, and Harry Westernoff The couple are popular, and the announcement that the wedding day is set for September 26, will be of further interest to their many friends. The honeymoon will be spent in Los Angeles and on their return the couple will occupy the pretty home which is being built for them on Pacific avenue, Alameda

HOME WEDDING.

A pretty event solemnized at the home of J K Jeffress, 1221 Twelfth street was the marriage of Miss Mabel Edna Jeffress and Lester Francis Prior The house was decorated in pink and green and under an elaborate floral bell the marriage service was read by Rev. J W Phillips

The bride's only attendant was Miss Edith Leula Bishop, while the groom was supported by Charles Leland McVey. After the ceremony there was a reception and supper for seventy-five guests.

Mr and Mrs. Prior will spend their honeymoon in Southern California, and return to make their home in this city.

Following is a partial list of the wedding gifts received by the popular couple·

Mrs. J. K. Prior, two sets Irish table linen; Mr. and Mrs J. K Prior Jr, one dozen solid silver teaspoons, Mr. and Mrs. L. T. Prior, one set cut-glass water glasses, Mr. and Mrs. W. W. Montague, one solid silver service and one dozen solid silver teaspoons, Mr. and Mrs. A. A. Watkins, one cut-glass berry dish, W. W. Montague & Co., one solid silver tray; T W. Jeffress, half dozen cut-glass water glasses, William H. Jeffress, half dozen cut-glass finger bowls, Mr. and Mrs. Metzer, one solid silver salad spoon and fork; Misses Metzer one solid silver sugar spoon and butter knife, Mr. and Mrs Robert Jeffress, one cut-glass olive dish; Mr. and Mrs. E F Delger, half dozen solid silver teaspoons, Daniel Wilson, one cut-glass and silver salt and pepper; Mr. and Mrs W. F Jeffress, one dozen solid silver black coffee spoons, David Buckley, one cut-glass berry dish, Miss Mildred Lynch one solid silver berry spoon, Mr. and Mrs A. M. Jeffress, one solid silver gravy ladle Mr. and Mrs. Dr Stice, one solid silver olive spoon, Mr and Mrs. George D. Bishop, one hand-painted jar, Mr and Mrs Fred Clifford and Mrs Emily Hancock, half dozen ivory handled fruit knives, E. T. Jeffress, one cut-glass olive dish; Frank Small, one cut-glass olive dish, Mr. and Mrs. George H. Jeffress, one solid silver berry dish, Mr and Mrs. Fred Clifford Jr, one solid silver cream ladle children Mr. and Mrs A. Jeffress, cut-glass pickle dish, Mr and Mrs E F. Joy, cut-glass salad dish, Fred Coles, cut-glass vinegar bottle, Messrs J. V and Melvin Jeffress cut-glass water bottle, Harlow Culver, cut-glass oil bottle, Mr and Mrs George Hammer, Mr. and Mrs Howard W. Bray and Mr and Mrs. G Frank Albright, weathered oak rocker, Mr. and Mrs. William Wood, hand-painted salt and peppers, Mr. and Mrs. Howard Paget hand-painted cake plate; Mr and Mrs. Gus Williams hand-painted cake plate, Mrs. Grace Crowley, Bohemian salad dish Clifton Wood, one cut-glass mustard pot, Mr and Mrs. D Robertson and Pearl Robertson golden oak leather rocker Mr and Mrs. James Rolph, cut-glass cracker jar; Mr. and Mrs John A. Read, cut-glass jelly dish. Mrs. Mary Gould, hand-painted platter, Mr and Mrs. Don Williams, hand-painted plate, Mr. and Mrs. Lundford, solid silver pickle tongs, Mr. and Mrs. J. W. Pepper, cut-glass vase. Mr and Mrs. G. W. Hunt, solid silver coffee spoons, Mr. and Mrs Clarence Munson solid silver olive pick, Tony Prior, set buckhorn carvers; Miss Ethel Toothacker, Bohemian card receiver Mr. and Mrs. Jack Jeffress, linen tea cloth, James A. Ryan, cut-glass flower vase, C. L. McVey, half dozen cut-glass punch cups, Miss Marion Evans, solid silver olive spoon; Miss Lulu Demke, solid silver salad fork, Miss Ethel Thornton, hammered brass jar, Mr and Mrs. Leon Morck, solid silver tomato spoon, Mr. and Mrs R W Gun, solid silver pie knife, Mr and Mrs T J. Lewis, solid silver salad fork, D. Block china dinner set, Mrs. J. K. Jeffress (mother), set painted china; groom to bride, diamond and gold necklace, from father, kitchen outfit

MISS MAUD CAMPBELL,
Who is the guest of Miss Estelle Kleeman

AN OUTING.

Miss Irene Schwer, the charming niece of Dr Pauline Nusbaumer entertained a score of young people recently at a hay ride and outing given at her Pleasanton home The young people returned to the house, where an elaborate supper was served after the trip through the country

Miss Schwer has been spending her vacation at home but returns shortly to resume her studies at Notre Dame convent San Jose

WILL PLAY CARDS.

Mrs Frank S Prescott will entertain tomorrow afternoon at a card party The guests will include the members of a congenial little club which has been formed for winter diversion The membership includes Mrs Arthur Rice, Mrs. Leonard Hawxhurst, Mrs. Pierson Morehouse, Miss Melen Morehouse, Mrs Roy Morehouse, Mrs. Crossley, Miss Margaret Bradley, Mrs. Hugh Hogan Jr, Mrs. Sheldon Dunning

MUSICAL AFFAIRS.

Mrs Olive Reed Cushman will entertain Friday evening at an informal musicale to be given at her home on Filbert street.

Mrs. Alice Mason Barnett will be the motif for a charming musical affair planned by Mrs. George A Faulkner for Wednesday afternoon, September 12. The affair is a farewell to Mrs Barnett, who leaves shortly for New York.

CARD CLUB.

Mrs. Frank A Merguire was hostess Monday afternoon at the first meeting of a euchre card club, which is to meet fortnightly during the winter. Mrs. J. W Bassford is to be the hostess on the afternoon of September 3. The club membership includes Mrs. E. Clisby, Mrs Creighton of San Francisco, Mrs. Condict, Mrs. J. H. Bassford, Mrs. Robert Boyer, Mrs. B. H. de Leon, Mrs Deitz, Mrs Henry East, Mrs Ellison, Mrs George Faulkner, Mrs F A Merguire, Mrs. Walter Morgan, Mrs T. H. Shankland, Mrs. Frank Shay, Mrs. H. L. Whitehead and Mrs. J. K. Ritter

BIRTHDAY PARTY.

An enjoyable birthday party was given Saturday evening at the residence of Mr. and Mrs. D Hilken at 1432 Sixteenth street, when John Hilkin celebrated his twenty-first birthday. The house was decorated in pink and green, and after an evening spent with music, games and dancing, supper was served under a canopy in the garden.

Among the guests present were: Misses Mary Reilly, Erna Volgman, Lila Luttrell, Mary Treacy, Irene Kenny, Martha Roeder, Lillie Treacy, Nellie Scully, Dena Freeman, Alice Thompson, Eva Boone, Vernie Watson, Gertrude Dollin, May Clark, Jennie Cronin, Vennie Clark, May Ahern, Katie Cute, Irene Pringle, Bessie Hilken, Genevieve Hilken; Messrs. Alfred Williams, John Hassler, William Wulff, Harold Willibran, John Halloran, Will Thompson, Joe Patrice, Shelton Hall, Joe Harran, Stanley, Hall, Harry Eliason, James Rye, Mr. and Mrs. W. Thompson Jr., Mr. and Mrs. Luttrell, Miss M. Hopkins, Mrs. Shipman, Mrs. Bordinare, Mrs. Lynch, John Hilken, Agnes Hilken, Edna Lynch, Lillie Elliason, Raymond Luttrell, Archie Latimer, Charlie Hilken and Mr. and Mrs. Hilken.

BACHELOR DINNER.

Judge Henry A. Melvin was host last evening at a jolly bachelor dinner given at the Athenian club. The complimented guest was Jenkin B. John, whose marriage with Miss Ruth Morse takes place Saturday evening Covers were laid for Jenkin John, Philip R. John, Captain R. E. Davis, H. Bradford Morse, Dr. F. F. Jackson, Dr. William S Porter, A. J. Snyder, Charles Thomas, George Edgar, E. Jackson and Judge Melvin.

SOCIETY NOTES.

Philip Reese John, of Portland, is visiting here, and will remain until after the Morse-John wedding, also Captain R. E. Davis, of the northern city.

Mrs. Thomas Corder and her son, Thomas Corder Jr., are at Applegate, where Miss Amy Corder will join them in a few weeks.

Dr. and Mrs. McNab, formerly Miss May Young, are visitors at the home of the Alexander Youngs

The H. C. Capwells have returned after several days' visit with Mr. and Mrs Frederick J. Russell at their picturesque Hayward home.

Mrs. A. H. Marx and her son have gone to Napa county for a stay of several months.

Mrs. Anna Brigman has returned to her home on Twenty-third street with several souvenir photographs of her trip in the Sierras.

Mr. and Mrs. Clinton H. Brown are the guests of Mr. and Mrs Frank Howe of Piedmont. They have purchased the site for a home, and will build in the spring.

GRAND OPENING.

The East Oakland Young Men's Christian Athletic Association will reopen Tuesday afternoon, September 4, at 3 o'clock. There will be an opening entertainment Thursday evening, September 6, at 8 o'clock, in the rooms on Sixth avenue and East Twelfth street.

The earthquake damage to the building has been fully repaired, and everything is in good condition for the winter assemblies.

ADELPHIAN CLUB.

The Adelphian club, which is to hold its first meeting in many months on Saturday, has arranged the following program for September:

September 1—Saturday, 2 p. m., union meeting and musicale, including numbers by Mrs. Grace Davis Northrup, soprano, and Nathan Landsberger, violinist, to be held at the Unitarian church; program arranged by Mrs Philip S. Teller

September 4, Tuesday, 10 a. m.—Music history section; 2:30 p. m., tourist section; Stoddard's lectures, "Norway and Sweden."

September 5, Wednesday, 10 a. m.—Parliamentary law, lecture by Miss Mary Fairbrother on "Benefits of the Study of Parliamentary Practice."

September 6, Thursday, 10 a. m.—Current events section.

September 7, Friday, 10 a. m.—Choral section.

September 10, Monday, a. m.—Civic section.

September 11, Tuesday, 10 a m.—English literature, "American Literature of the Eighteenth Century," by the curator, and selected readings by the members.

September 12, Wednesday, 10 a. m.—United States history, "Michigan, the Twenty-sixth State Admitted," by Mrs. Louis Ward.

September 13, Thursday, 10 a. m.—Shakespeare section, and at 2 p. m., art history section.

September 14, Friday, 10 a. m.—Choral section, and at 1:30 p. m., advisory board meeting.

September 17, Monday, 1:30 p. m.—Business meeting followed by social meeting for members only.

September 18, Tuesday, 10 a. m.—Music history section, and at 2:30 p. m., tourist section, Stoddard's lectures, "Norway and Sweden."

September 19, Wednesday 10 a. m.—Parliamentary law.

September 20, Thursday, 10 a. m.—Current events, and at 2 p. m., New Book section and afternoon tea and chat by the members upon the work for the coming year.

September 21, Friday, 10 a. m.—Choral section.

September 25, Tuesday, 10 a. m.—English literature, "American Literature of the Nineteenth Century," by the curator, and selected readings by the members.

September 26, Wednesday, 10 a. m.—United States history, "Florida, the Twenty-seventh State Admitted," by Mrs. Frank Otis.

September 27, Thursday, 10 a. m.—Shakespeare section, and at 2 p. m., art history section.

September 28, Friday, 10 a. m.—Choral section.

PERSONALS.

Miss Jessie Miller of Berkeley, daughter of Rear-Admiral and Mrs. Merrill Miller, is visiting friends at Mare Island.

L. A. Trusholtz is a visitor at San Luis Obispo.

D. T. Curtis and wife are at Pacific Grove.

R. B. Dundar is a recent arrival at Pacific Grove.

J. M. Gardiner and family are guests at Del Mar.

Miss Edna Doyle of Sonora has been visiting here.

Mrs. Ira Ogden is a guest at Sonora.

Mr. and Mrs. B. J. Hagney have been visiting in Suisun.

Miss Blanche Tharp of this city is visiting for a few weeks with her cousins, the Misses Maud and Olive Tharp, of Woodland.

Mrs. E. M. Armstrong and children are guests at Exeter.

Miss Leslie Pfister has been a guest at Benicia.

Mrs. N. J. Weston is enjoying a stay at Pacific Grove.

Mrs. A. A. Abbott was a recent visitor in Elmhurst.

A. W. Drummond has been visiting in Los Banos.

Harrold Baxter of this city visited Mill Valley at the Harrold home recently.

Mrs. Crumm and daughter of this city recently visited with Mrs. S. J. Webster of Petaluma.

Miss Mamie Hannan of this city was a recent guest with Miss Loretta Wichman at San Rafael.

Clinton L. Walker of this city was at Red Bluff recently, where he went in his white steam touring car. He went to Manton to join his wife and party, who are camping there.

Miss Ada Halford has been visiting in Vallejo.

R. A. Dodson is in San Luis Obispo.

Ben Franklin is a visitor in San Luis Obispo.

Mrs. Theodore Le Clair has been visiting relatives in Grass Valley.

Mrs. L. H. White is a visitor at Woodland.

GARDEN PARTY.

The garden party given yesterday afternoon and evening at the Frank Lewis home on Eighth and Chestnut streets was a success and the proceeds will go toward the benefit of St. Andrew's Church choir.

During the afternoon scores of children enjoyed the delightful affair and a special program was arranged for them by the rector of St. Andrews', Rev. O. St. John Scott, and a committee of interested workers. One of the features of the day was a lemon pie-eating contest and a watermelon-eating contest for a quartet of "darkies."

Mrs. Harrison Clay and Mrs. Harry East Miller conducted a candy booth; Mrs. E. A. Rogers and Miss Davis dispensed ice cream; Mrs. E. A. Anderson and Miss Maitke sold tamales in a gay little booth.

Mrs. Harrison Clay and Mrs. Miller were assisted by Miss Elsie Cahill, Miss Trevor, Misses Kales, Miss Edna Prather, Miss Martha Lewis and several others at their booth.

The programs for afternoon and evening were unusually good and among those who contributed were L. A. Steger of San Francisco, who gave a Chinese monologue; Miss Ila Biven, who contributed a recitation, and songs by Mrs. H. C. Capwell, E. A. McMillan, Oliver Reese, Clarence Oliver and Miss Elsie Cahill

The fortune telling booth was well patronized and the lemonade booth in charge of the Misses Hall.

Harrison Clay and Harry East Miller, with several others, engineered the skating races, etc., and raffled the cakes and other sweet goods left after the evening entertainment.

The patronesses were Mrs. J. C. S. Akerly, Mrs. J. A. Anderson, Mrs. H. C. Capwell, Mrs. Harrison Clay, Mrs. T. D. Hall, Mrs. M. W. Kales, Mrs. Edward Boudre Castlen, Mrs. Harry East Miller, Mrs. E. A. Rogers, Mrs. Edwin A. Sherman, Mrs. George H. Wheaton, Mrs. George E. Whitney, Miss Mabyn J. Baylos, Misses Lewis, Miss Roslyn Nelson, Miss Annabel Root, Miss Elizabeth Sherman, Miss Mary Wheaton, Miss Anita Whitney.

HOME WEDDING.

The marriage of Miss Mabel Silverstein and Harry H. Gartley was quietly solemnized Sunday afternoon, August 26, at the home of the bride's mother, Mrs. A. Silverstein. The officiating clergyman was the Rev. Dr. Levy. The house was prettily decorated and an informal reception followed the ceremony.

After a brief honeymoon Mr. and Mrs. Gartley will be at home to their friends at 1821 Myrtle street in this city.

The Blue Book

Nineteenth Year of Publication.
THE FASHIONABLE PRIVATE ADDRESS DIRECTORY.
Now being compiled for the Season 1906-07

We depend upon the courtesy of each one to note the correct name and address making the Blue Book a standard authority as a book of reference.

Embracing in departments an alphabetical list of the names and residential addresses, with private telephone numbers of the leading families, designating the individual members of each family, within one hundred cities and towns of California, viz:

San Francisco, Oakland, Berkeley, Alameda, San Jose, Burlingame, San Mateo, Menlo Park, Redwood City, Sacramento, Stockton, Fresno, Santa Barbara, Los Angeles, Pasadena, Riverside, San Diego, etc.

A special feature being the Clubs representing 25,000 members, with their addresses.

Also street and avenue guides, theater diagrams, prominent residents of the Pacific Coast, personnel of the press, shopping guide, permanent guests at the leading hotels

Shopping by mail order and telephone call is one of the modern conveniences extended to the subscribers through the announcements in the Blue Book as only responsible concerns will be represented.

The utmost care and discrimination will be used this year in the revision and compilation to make the work complete and accurate.

Please Send all Communications to
CHAS. C. HOAG, Publisher. Office 2284 Jackson St.
TELEPHONE WEST 800. SAN FRANCISCO.

STORE WILL BE CLOSED ALL DAY NEXT MONDAY, LABOR DAY, SEPT. 3d.

Hale's Great Ribbon Sale

For Friday and Saturday

7,740 Yds.
39c, 50c, 65c & 75c Ribbon
At 25c Yd.

This is a sale that will interest you because of the reliability of the goods and the unusually low prices quoted on every yard. All are new, fresh ribbons direct from the looms of the foremost manufacturers. Just the kind you want as they are specially adapted for millinery purposes, hair bows, sashes and fancy work.

They are the kind of values that have made Hale's ribbons so popular. See the ribbons and you will be thoroughly convinced of their value. There are a number of patterns shown in our display windows.

You will save money on every yard if you buy now

LOT 1—All the newest colorings in light and dark Dresden ribbons with satin edges, 5 inches wide Worth 75c a yard. SPECIAL—yd 25c

LOT 2—The new Scotch plaid effects in the latest colorings; good, firm taffeta; 4½ inches wide. Worth 39c yard. SPECIAL—yd 25c

LOT 3—A variety of black and white, navy and white stripes, checks and new plaid effects; 4 and 5 inches wide; 39c and 50c values SPECIAL —yd 25c

LOT 4—Rich, French Broche Ribbon, with fancy and plain edges, 4 and 5 inches wide; 50c and 65c values. SPECIAL—yd 25c

LOT 5—Brilliant Ombree Taffeta; 5 inches wide; in all the new Fall colorings. Regular 40c value. SPECIAL—yd 25c

LOT 6—Persian effects; 5 inches wide, with satin edges; 39c to 50c values. SPECIAL—yd 25c

Messaline Ribbon; in all the newest colorings including black, white and cream. A beautiful, rich, highly lustrous ribbon, 5 inches in width. SPECIAL, yd 23c

Satin Baby Ribbon in red, white, pink, blue, lilac and green; 10 yards to piece. SPECIAL—piece 8c

Pillow Ruffling Ribbon; 3¾ inches wide, shaded from light to dark. Regular 20c quality. SPECIAL—yd 25c

1½ inch Dresden Ribbon; in light colorings; regularly 15c yd. SPECIAL—yd 10c

Satin Taffeta Ribbon; a good, firm quality with rich satin face; in shades of blue, pink, cream, nile, red, lilac, black and white; 4 inches wide. SPECIAL—yd 15c

Three Special Values in Our Men's Furnishing Dept.

In this department at all times we show a well chosen line of Men's Shirts, Underwear, Ties, Socks, Suspenders, Fancy Vests, etc.—at money-saving prices.

CASHMERE SOCKS 19c Pr.
Regular 25c quality; medium weight; stainless, ribbed top, no seams to hurt the feet; sizes 9½ to 11½.

Undershirts & Drawers 39c gar.
Regular 50c grade; well finished Balbriggan; double stitched seams; all sizes.

Hale's GOOD GOODS
Oakland, Cor. Eleventh and Washington Sts.

MEN'S HANDKERCHIEFS 8⅓c
Made to sell at 15c Some are slightly soiled; but most of them are perfect; made of finely finished cambric, which is as soft and pliable as linen; ¼, ½ or 1 inch hem; colored border or all white.

IDENTIFICATION PLANS FOR THE U. S. ARMY

WASHINGTON, Aug. 30.—Forty enlisted men from various army posts throughout the eastern part of the United States will be ordered to the War Department in Washington in a short time for instruction in taking finger prints and in photography preparatory to carrying out the new identification plans for the army. It is the purpose to have at least one man at every post who is familiar with the finger-print and photographic work.

For Over Fifty Years

Mrs. Winslow's Soothing Syrup has been used for children teething It soothes the child, softens the gums, allays all pain, cures wind colic and is the best remedy for diarrhoea. 25 cents.

CASTORIA.
Bears the Signature of Chas. H. Fletcher. The Kind You Have Always Bought

DILLE TO LECTURE.

By request Rev. E R Dille will repeat his lecture on "Mexico, Our Next Door Neighbor," this evening at 8 o'clock. One hundred fine slides will be used, shown by superb oxy-hydrogen light. The admission is free.

100 Horses Auction

Thursday, Aug. 30, 1906, at 1 p. m.

Fifty draft horses from Utah, weighing from 1400 to 1750 pounds; gentle, broke. Everybody knows the value of Utah draft horses; come and see them

Also fifty gentle driving horses, suitable for business buggies and delivery wagons. No outside horses taken.

WESTERN HORSE MARKET,
297 Valencia st., corner 14th, S. F.
E. STEWART & CO.
The WESTERN HORSE MARKET not E. STEWART & CO. has no branches in San Francisco or Oakland, and E. Stewart has no brothers or sisters in the business.

WHY NOT LET US DO YOUR GLASS MAKING. OUR PERSONAL ATTENTION IN ALL DEPARTMENTS.

1 Store--1 Factory

THIS IS THE SECRET OF OUR MAKING SATISFACTORY GLASSES.

FACTORY ON PREMISES.

DAVIS & KELFEN OPTICAL CO. 410 14th STREET—IN THE ELKS' BLDG. Phone Oakland 5278.

LADIES HOLD AN INITIATION

Fruitvale Lodge Entertains Sodality Whist Party Tonight.

FRUITVALE, Aug. 30.—Golden Link lodge, No. 15, Rebekahs, I. O. O. F. held an initiation last night, in the Masonic hall, on East Fourteenth street. Eight new members were initiated. Mrs. Jessie W. Fargo, grand president, was present and addressed the lodge, congratulating the members on the achievements.

IMPROVEMENT CLUB.

Fruitvale now has a mutual Improvement club, comprised of union labor men. The club meets every Sunday morning in the fire house on Bassett street. The officers are President, C. A. Jenkins, secretary, D. Wilson, treasurer, P. Gross.

WHIST TOURNAMENT.

The Young Men's Sodality, of St. Elizabeth's church, on Bray avenue, will give a prize whist tournament tonight, in St. Elizabeth's hall, adjoining the church. Valuable prizes have been secured, and an enjoyable evening is assured.

EXCELLENT CHOIR.

The Fruitvale Congregational church will soon boast a choir equal to any. Mrs. Florence B. Longworth, who has been musical editor of Once a Week, has assumed the management. Miss E. Duhem, who created so favorable an impression at the Godeska concert, by her sweet singing, is now a member.

PERSONAL.

Miss Olive Crowley, of Goldfield, is visiting with her aunt, Miss Hattie Thompson, the Dimond postmistress.

Rev. W. P. Rankin, pastor of the M. E. church at Bishop, Inyo county, is visiting his sister, Mrs. W. H. Parker of Melrose.

Mrs. E. R. Elliott and her sister, Mrs. Lockhin, of Los Angeles, are the guests of Mrs. Dr. Sivartna on Peralta avenue.

IS VISITING WITH BERKELEY FRIENDS

BERKELEY, Aug. 30.—O. Peterson, who for the past three years has been connected with the United States reclamation service located in Arizona, is at present visiting with friends in Berkeley. Peterson is a graduate of the university with the class of 1903 and is spending most of his time on the university campus visiting the scenes of his old college days.

Miss Landis has returned from Sacramento to take up her studies at the university.

Mr. and Mrs. Fred M. Suppiger have returned from a few days' visit in Modesto.

Mrs. Martin Beasely of Sacramento was a visitor in this city the latter part of last week.

Mrs. H. Weinstock of Sacramento has returned home after a few days visit in this city and San Francisco.

Misses Justine and Maude Griffith have returned to the university after a pleasant summer sojourn in Sacramento.

Miss Julia Morris of Sacramento is visiting friends in this city. She will later go to Livermore and San Francisco.

Miss Bessie Boyd, who attended the summer session here at the university has returned to her home in San Bernardino.

Misses Bernice Carpenter and Kathryn Wright are two charming Sacramento girls who have come here to attend the university.

Mr. and Mrs. J. Brockway Metcalf (nee Huntington) of San Francisco will occupy their attractive new home in this city this winter.

Professor Robert Dupouey and his bride have arrived from France and are temporarily located at the home of Professor and Mrs. F. E. Farrington, 1829 Arch street.

Miss Dagmar White, who graduated with the class of 1905 at the university, spent yesterday in Berkeley with her fiance, Clarence Gaines of the class of 1903 of the university. Mr. Gaines has done very efficient work in his chosen profession as an electrical engineer in Salt Lake City. He is now connected with the California Gas and Electric Company at Napa.

Warren F. Myers, who was graduated from the Berkeley high school in 1901, is visiting in Berkeley. Myers has been attending Wabash College at Indianapolis.

PRESIDENT AVOIDS LOCAL POLITICS

OYSTER BAY, Aug. 30.—Herbert Parsons, chairman of the New York county Republican committee, will be received by President Roosevelt at luncheon on Friday. Secretary Loeb said the interview will have no further political significance than that of expressing the President's cordial sympathy with the purposes and methods for which Mr. Parsons stands in public life.

Secretary Loeb said further:

"The President does not regard it his business under ordinary conditions to interfere in State or local contests. He thinks that such interference is not only not desired, but would be resented by the people. But he has made no secret of his cordial sympathy with men like Congressman Parsons, chairman of the Republican county committee, and James W. Wadsworth Jr., speaker of the New York State Assembly who stand not only as individuals but as types of many others who, like them, have gone into politics with the intention of rendering disinterested, honest, common sense service to the public."

A Healing Gospel.

The Rev. J. C. Warren, pastor of Sharon Baptist Church, Belair, Ga., says of Electric Bitters: "It's a Godsend to mankind. It cured me of lame back, stiff joints, and complete physical collapse. I was so weak it took me half an hour to walk a mile. Two bottles of Electric Bitters have made me so strong I have just walked three miles in fifty minutes and feel like walking three more. It's made a new man of me." Greatest remedy for weakness and all stomach, liver and kidney complaints. Sold under guarantee at Osgood Bros'. drug stores, Seventh and Broadway and Twelfth and Washington streets. Price 50c.

ERIE RAILROAD

Last Chance of the Year

to go east at the reduced rates. September 8th and 10th first class round trip tickets to New York city, $108.50. To Boston, $109.50. Good for ten days stop over at Niagara Falls if desired. Very best sleeping and dining car service, and every effort made to please ERIE patrons. Address A. C. Hilton, Pacific Coast Passenger Agent, Erie Lines, 1401 Franklin street, Oakland.

When your liver is inactive, when you are dull and drowsy by day and restless at night, take Lash's Bitters.

CASTORIA.

Bears the Signature of Chas. H. Fletcher. The Kind You Have Always Bought

Spice Perfection

Sold on Merit

Always the Same

J. A. Folger & Co.

San Francisco

16th STREET TRUNK FACTORY

16th Street, Bet. San Pablo and Clay Oakland, Cal.

W. L. ROBERTSON & CO., Props., Sample Trunks and Cases a Specialty. All goods retailed at Wholesale Prices. Trunks, Suit Cases, Bags and Ladies' purses repaired.

Phone Oakland 8827

First-Class Work Guaranteed

JAPANESE

Quick Service Laundry

1255 SEVENTH STREET, Near Union Street, Oakland, Cal.

20 Years in Europe and Australia. Established Sixteen Years in Oakland.

CONSULT FREE

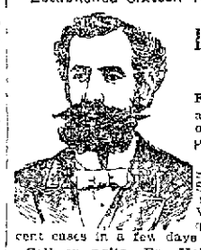

Dr. T. D. HALL

SPECIALIST

Quickly cures all FEMALE DISEASES and disorders of **MEN**. Private Diseases, Gonorrhoea, Gleet, Stricture, Syphilis, Sores, Swellings, Unnatural Discharges, Varicocele, etc., quickly cured — Recent cases in a few days.

Call or write, Dr. Hall's Medicinal Institute 805 Broadway (upstairs), near Seventh street, Oakland, Cal. Cures guaranteed. Hours, 10 to 12, 2 to 6 and 7 to 9. Sundays, 10 a. m. to 12 m. Museum of Anatomy open daily. Free to men.

DR. JORDAN

—Of the—

Jordan Museum of Anatomy

Now located at 1209 M'ALLISTER ST., Cor. Fillmore, San Francisco

Weaknesses or any contracted diseases positively cured by the oldest specialist on the coast. Estab. 40 yrs.

DR. JORDAN

Diseases of Men.

Consultation free and strictly private. Treatment personally or by letter. A positive cure in every case undertaken. Write for book, Philosophy of Marriage, mailed free. (A valuable book for men.)

DR. JORDAN & CO., 1209 McAllister St., San Francisco.

MEN

Do you suffer from Weakness, Varicocele, Hydrocele, Stricture, Specific Blood Poison, Skin Diseases, or any chronic or seemingly incurable trouble? If so, come to me at once and be thoroughly cured before it is too late.

Consultation and examination is always free; my fees are always reasonable and within the reach of everyone. I furnish all my own medicines without extra charge to my patients, all letters strictly confidential. Refugees who are sick and have no money are welcome to call and be treated free.

All Letters Strictly Confidential. Hours: 10 to 12 a. m.; 2 to 4 and 7 to 8 p. m.

DR. WALCOTT CO.

Specialists for Men

1212 Turk Street, near Webster, San Francisco

Calling cards printed in new style type—as good as copper plate—at The Tribune.

SAVE MONEY AVOID PAIN

Teeth Extracted Without Pain

Acknowledged to be the easiest and best painless extractors in Oakland. Until Aug. 31 we have decided to make our best set of teeth for $3.00.

SET OF TEETH	$3.00
BEST TEETH (S. S. W.)	3.00
22k GOLD CROWNS	2.00
GOLD FILLINGS	1.00
SILVER FILLINGS	.50
BRIDGEWORK	2.00

No charge for extracting when teeth are ordered. A written guaranty for 5 years with all work.

BOSTON DENTAL PARLORS

1155½ WASHINGTON ST.

Open daily till 9 p. m. Sundays, 10 to 1.

Dr. Thiel

The GERMAN SPECIALIST

Late of San Francisco, has opened offices at

472 Eighth St., Oakland

All private and chronic diseases of both sexes successfully treated and cure guaranteed.

J. ALLEC

New Parisian Dyeing & Cleaning Works, (Inc.,) 2148 Folsom street, San Francisco, have opened branch office AT 471 NINTH ST., OAKLAND.

Work called for and returned; prompt and satisfactory service. Phone Oakland 7711.

LESS THAN A PINT

PER HORSEPOWER PER HOUR

Of Gasoline required to operate an International Gasoline Engine. No engineer required. Call and see Sample.

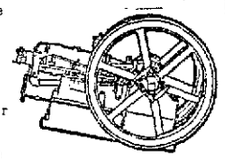

Oakland Carriage Implem'nt & Co.

362-364-366 TWELFTH ST.

Orders solicited for

PORTLAND CEMENT

from

PORTLAND CEMENTFABRIK HEMMOOR, HAMBURG, GERMANY.

Highest expert tests endorse the unexcelled quality, uniformity and tensile strength of the

HEMMOOR PORTLAND CEMENT

William Wolff & Company,

Temporary Offices, Bacon Building, Oakland, Cal.

LLOYD, GILBERT & ROBERTSON,

REPRESENTING

NATIONAL SURETY COMPANY

and

NEW AMSTERDAM CASUALTY COMPANY

Room 7, 1003½ Broadway.

Phone Oakland 29.

UNION NATIONAL BANK

Located on the Northwest Corner of Broadway and Twelfth Streets, Oakland, Cal.

THOMAS PRATHER.....President
EDSON F. ADAMS.....Vice-President
CHAS. E. PALMER.....Cashier
GEO. SCHAMMEL.....Assistant Cashier

DIRECTORS.

Edson F. Adams	Bush Pinnell
C. E. Palmer	R. S. Farrelly
Thomas Prather	John C. Adams

Exchanges—Domestic and foreign at current rates.

Correspondents — Chemical National Bank, New York; N. M. Rothchild & Sons, London; Rothchild Freres, Paris, Die Direction der Disconto Gesellschaft, Berlin, Bank of California, First National Bank, Crocker-Woolworth National Bank.

California Bank

Masonic Temple Building, Corner Twelfth and Washington Streets, Oakland.

D. EDWARD COLLINS.....President
JOHN W. PHILLIPS.....Vice-President
FRANK H. BROOKS.....Cashier
GEO. S. LACKIE.....Assistant Cashier

BOARD OF DIRECTORS.

John W. Phillips	J. S. Collins
D. Edward Collins	J. B. Richardson
Benjamin Smith	James P. Taylor
William Rutherford	

Transacts a general banking business. Foreign and domestic exchange bought and sold. Correspondence solicited. Special attention paid to the execution of trusts for individuals, firms and corporations.

Why the Central Bank is forced to enlarge

Because Oakland is growing fast and the Central Bank is growing faster.

'Way back, about fourteen years ago, the Central Bank first opened its doors in a very modest store on Broadway. It's principles were right and business grew rapidly.

Then a magnificent building was erected at Fourteenth and Broadway. The bank did not need all the street floor at first, so part was rented.

Still the Central Bank and Oakland grew together, and now the bank needs more room. So partitions are being torn down to accommodate its many patrons.

The growth of the Central Bank is not phenomenal. Any commercial or financial concern that is fortunate enough to be located in Oakland and that will not be swerved from practices that are safe, progressive and right, is assured of success.

In a few weeks—maybe a month or so—you will be welcome to the newer and more beautiful home of the Central Bank.

And in the meantime everything will go on as usual and safety deposit boxes—impregnable as Gibraltar—will be rented for $4.00 a year.

CENTRAL BANK

Fourteenth and Broadway

THE OAKLAND BANK OF SAVINGS WILL BE PLEASED TO ENTERTAIN APPLICATIONS FOR LOANS ON REAL ESTATE OR ON APPROVED COLLATERAL. SPECIAL ATTENTION GIVEN TO BUILDING LOANS

RESOURCES: SEVENTEEN MILLION DOLLARS

THE CENTRAL BANK OF OAKLAND, CALIFORNIA

Guarantee Capital	$1,000,000.00
Paid Up Capital	300,000.00
Surplus	500,000.00

TRANSACTS A GENERAL BANKING BUSINESS

FARMERS & MERCHANTS SAVINGS BANK OAKLAND

Does a savings business exclusively, paying the highest rate of interest consistent with conservative banking. Real Estate loans made on Mortgages only. Deeds of Trust not required. Eastern and S. F. Exchange and Certificates of Deposit.

EDSON F. ADAMS, President
S. B. McKEE, Vice-President
GEO. S. MEREDITH, Cashier
F. C. MARTENS, Asst. Cashier

West side of Broadway, near Twelfth Street.

P. E. BOWLES, President — E. N. WALTER, Cashier
L. G. BURPEE and L. C. MOREHOUSE, Vice-Presidents
C. N. WALTER and S. H. KITTO, Assistant Cashiers

UNITED STATES DEPOSITARY

Capital Paid Up.....$300,000.00
Surplus and Undivided Profits, 100,000.00

FIRST NATIONAL BANK OAKLAND CALIFORNIA

Costless Cooking

Heat Baking Oven.....7 minutes
Put in (Biscuits) for.....9 minutes
TURN OFF all burners for 5 Minutes
Then open oven door.....Done
Can time to a minute.

Cook with Gas

Oakland Gas, Light & Heat Company — 13th and Clay, OAKLAND

Byron Hot Springs

America's Greatest Spa, one of the best hotels in the State. Waters that cure, and delightful environment. Week-end excursions $7.50 from San Francisco and return, including two days at hotel, use of mineral baths and waters. Send your family if you can't go yourself. Address "Manager," Byron Hot Springs Hotel, Cal.

SEIGLER HOT SPRINGS

California's Famous Resort for health and pleasure. Natural hot stream and plunge baths for rheumatism, malaria, asthma, nervousness, etc. Wonderful stomach waters. Mineral swimming pond. Arsenic beauty baths. Rates, $9 to $12. Housekeeping cottages, baths and amusements free. Booklets, Peck's, 114 14th st., Oakland. H. H. McGowan, Seigler, Lake Co., Cal.

Tuscan Springs.

OUR BATH HOUSE—We have just completed a new, modern, fireproof three-story bathhouse, steam heated throughout and up to date, where all kinds of baths are given by competent attendants. Everybody knows the mineral waters of Tuscan Springs excel in the cure of human ailments. Come and give nature a chance, and will put you through the summer without that tired feeling or a bad taste in your mouth. Send for booklet entitled, "What Others Tell the Story." Tuscan Springs Catarrh Salts, 50c; Tuscan Springs Kidney and Liver Salts, 50c; Tuscan Springs Good Red Blood Salts, 50c. Postage paid to any address.

ED B. WALBRIDGE, Tuscan, Cal.

MONTE VISTA INN — Sierra Nevada pines; a delightful climate; all the home grown ranch luxuries; fruits in abundance, help yourself; trout fishing, swimming tank; best springs; low railroad rates. THOS. E. MORGAN, Prop., Dutch Flat, Cal.

BERGESHEIM

Santa Cruz redwoods. Six miles from Santa Cruz. Milk, cream, fruit; $7 and $8 per week. Send for circular. G. F. BIEDENWEG, box 121, R. F. D., Santa Cruz.

AUTUMN IN THE SIERRAS.

During this season of the year Nature does much for the visitor to the mountains with gorgeous autumn foliage, luscious fruits, a bracing climate and pure spring water.

WALMOND

the resort at Applegate, does the rest with accommodations which appeal to those who live well at home—bountiful table, airy rooms, porcelain tub baths. Rates $8 to $14 per week.

NO CONSUMPTIVES.

Free pamphlet at Peck's Bureau, 414 14th st., or by addressing W. B. Hotchkiss, Applegate, Cal.

REDWOOD RETREAT!

Altitude 1000 feet.

Built among beautiful groves. The finest location in Santa Cruz Mountains. Mineral springs, plenty of fruit, amusement hall, swimming tank, billiards and other diversions, free to guests. Reduced rates $7.00 and $8.00 per week; increased facilities. Booklet by mail. Phone or address R. F. Warham, R. D. 28, Gilroy, Cal.

Gilroy Hot Springs

A Modern Health and Pleasure Resort. The waters are beyond compare as a remedy for Rheumatism, Neuralgia, Kidney and Liver Diseases. Excellent hotel; 15 cottages; beautiful mountain scenery; good hunting and fishing. Send for booklet to W. J. McDONALD, Prop.

OCCIDENTAL HOTEL

HAYWARDS.

Tennis Court, Croquet Ground, Dance Pavilion, etc. $7 Per Week and Upwards. Electric Cars Pass Door. First-class Family Hotel.

VACATION 1906

ISSUED BY THE

California Northwestern Railway

THE PICTURESQUE ROUTE OF CALIFORNIA

AND

North Shore Railroad

THE SCENIC ROUTE

IS NOW READY FOR DISTRIBUTION

GIVING FULL INFORMATION IN REGARD TO

CAMPING SPOTS, THE LOCATION, ACCOMMODATIONS, ATTRACTIONS, ETC., OF MINERAL SPRING RESORTS AND COUNTRY HOMES AND FARMS WHERE SUMMER BOARDERS ARE TAKEN, WITH TERMS OF BOARD, $7.00 AND UPWARDS PER WEEK.

To be had at Tiburon Ferry, foot of Market street, San Francisco. Inquiry by mail will bring an immediate response. "Vacation 1906" can also be obtained at Tribune Office, Oakland.

JAS. AGLER, General Manager. R. X. RYAN, Gen'l Pass. Agent.

Anderson Springs

LAKE COUNTY, CAL.

Charmingly situated; six hours from San Francisco. Hot sulphur and Iron baths. Natural steam baths. Fishing and hunting are of the best. Telephone connections to adjacent towns. Camping grounds rented. Rates $10.00 to $14.00 per week.

J. ANDERSON, Proprietor, Anderson Springs, Lake Co., Cal. Middleton Post Office.

RUSSION RIVER HOME—Guernville Station. Rates $1; children, under 10 $4 per week. Particulars address Mrs. Sarah Beebe.

Agua Caliente Springs

Was not damaged by the earthquake and is open for business. The nearest hot sulphur springs to San Francisco for health and rest. No staging. Take S. P. train at 16th-street station, Oakland, morning and afternoon. Address Theodor Richards, Agua Caliente, Sonoma county, Cal.

Highland Springs

LAKE CO.

For rest and health, for cleanliness, climate and accommodation stands unsurpassed of all summer resorts. Rates—$12.00, $14.00 and $16.00 per week. For full particulars address R. ROBERTSON.

STRONG BOY WANTED

HOOPER-DOMBRINK ART GLASS COMPANY, 510 EIGHTEENTH ST., OAKLAND, CAL.

JAMES E. NOLAN, SIGN WRITER, 561 15TH ST., OAKLAND 1580.

DEWEY, STRONG & CO. PATENTS, 10 BACON BLOCK OAKLAND.

HOWARD SPRINGS

LAKE COUNTY CALIFORNIA

Unmolested by earthquake or fire, situated among the Pine Forests of Lake County—42 Mineral Springs—Hot Sulphur, Iron and Borax Plunge Baths; Magnesia Tub Baths.

The Greatest Combination of Mineral Drinking and Bathing Water of any Springs in the United States

Magnesia Springs Sure Cure for Stomach Trouble.

The Only LITHIA SPRING in the State for RHEUMATISM

Address all communications.

J. W. LAYMANCE, Prop., Howard Springs, Lake County, Cal.

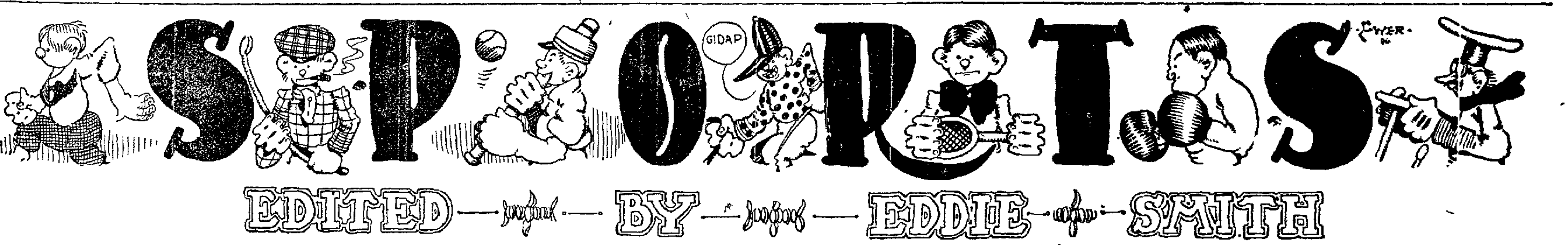

FRESNO WINS A PRETTY GAME

Club	Won	Lost	Pct
Portland	[illegible]	3	6 6
San Francisco	[illegible]	[illegible]	588
Los Angeles	6	5	533
Seattle	5	6	460
Oakland	46	75	380
Fresno	47	77	379

It was Mike Fisner's turn to win yesterday Fresno came through with the necessary runs along about the ninth inning and won as clever a game as the fans would want to look at Both teams were on their mettle and fought for victory from the start to the finish The Raisin Eaters came out on top simply because they hit the ball when the bingles counted

In the first Doyle walked and went to third when the big league subject Wolters hit one into left Doyle crossed the plate when Casey sacrificed and Wolters came home on Eagan's long fly to center This gave the Fresnoites a couple of runs

Then the locals made a run on Van Haltren's single Kruger's sacrifice and Heitmuller's drive to the fence Unfortunately the big first baseman did not spike first and had to come back which robbed Oakland of a run as Heitmuller would have scored on Devereaux's long fly

With the score even in the ninth Fresno started to do things and when the day was over they had the long end of the score

Eagan started off with a single and went to second when Bert Delmas cracked out a hit both men moved up a peg on Dashwood's sacrifice and when Cartwright sent a scorcher to right Truck went home with the winning run

Several pretty plays were pulled off during the day and the way Perrine handled the indicator caused the fans to look up and wonder for during the last three weeks they have waited and waited for the umpire to do something The score

FRESNO

	AB	R	BH	SB	PO	A	E
Doyle cf	3	1	0	0	2	0	0
Wolters rf	4	[illegible]	3	1	0	0	0
Casey 2	2	[illegible]	1	0	[illegible]	4	1
Eagan ss	4	[illegible]	1	0	0	3	0
McLaughlin lf	[illegible]	0	0	1	3	0	0
Delmas 3b	4	0	1	0	1	4	0
Dashwood c	[illegible]	0	0	1	5	[illegible]	1
Cartwright 1b	4	[illegible]	1	0	14	[illegible]	0
Fitzgerald p	3	0	0	0	0	[illegible]	0
Totals	30	4	[illegible]	3	27	17	2

OAKLAND

	AB	R	BH	SB	PO	A	E
Smith rf	4	0	0	0	1	0	0
Van Haltren cf	4	1	[illegible]	[illegible]	[illegible]	0	0
Kruger lf	[illegible]	1	2	0	3	2	[illegible]
Heitmuller 1b	4	1	4	1	11	0	[illegible]
Hackett c	3	0		0	5	1	
Devereaux 3b	4	0	[illegible]	0	3	3	0
Haley 2b	1	0	1	1	[illegible]	1	0
Francks ss	3	0	0	0	1	4	0
Reidy p	[illegible]	0	0	[illegible]	0	4	1
Cates lf	1	0	0	0	0	0	0
Totals	3[illegible]	3		2	27	15	1

RUNS AND HITS BY INNINGS

	1	2	3	4	5	6	7	8	9	
Fresno	2	0	0	0	0	1	0	0	1	—4
Hits	2	1	[illegible]	0	3	0	0	1	0	—9
Oakland	1	0	[illegible]	0	0	0	0	0	0	—3
Hits	2	1	[illegible]	0	3	0	0	1	0	—9

SUMMARY

Three base hit Heitmuller Two base hit—Wolters Sacrifice hits—Casey, Hackett Van Haltren First base on called balls—Off Fitzgerald 5 off Reidy 4 Struck out—By Fitzgerald 2 by Reidy 4 Double plays—Devereaux to Francks Delmas to Cartwright Casey to Dashwood Delmas to Dashwood to Cartwright Wild pitch—Fitzgerald Time of game—One hour 10 minutes Umpire—Perrine

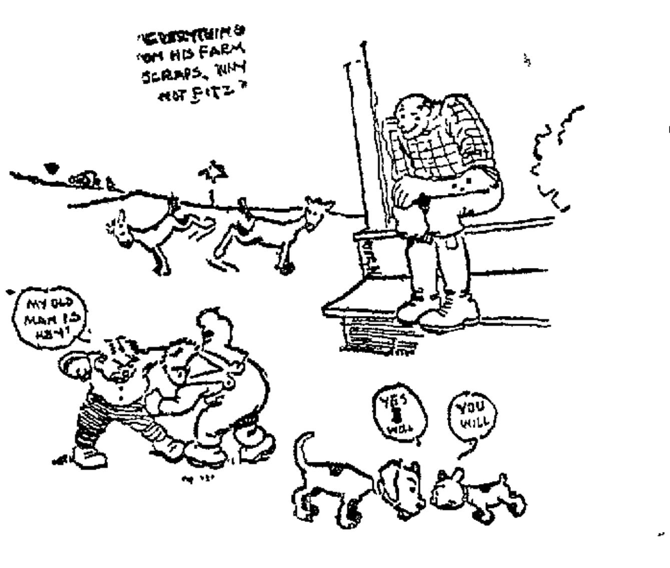

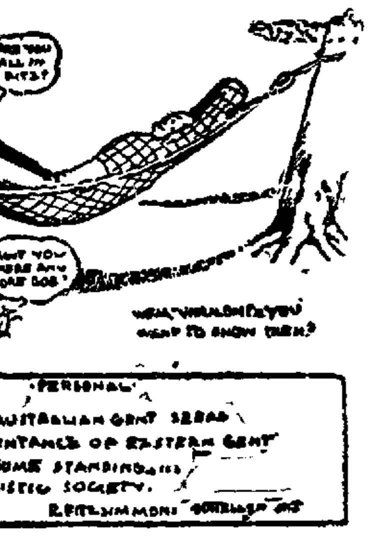

FITZSIMMONS, "WAITING ON HIS FARM," SIGHS FOR A CHANCE TO FIGHT

RELIANCE CLUB'S
BOB WARD VS. GEORGE SULLIVAN
NEXT MAIN EVENT

Eddie Smith matchmaker of the Reliance club is planning to present what should prove a great card for the September boxing exhibition September 14 has been chosen for the date and the main event is to be between Bob Ward and George Sullivan heavyweights This battle looks to be one of the best yet arranged here and no doubt its announcement will serve to pack the house

It will be remembered by the fight fans that Ward was slated to meet Davis before the Reliance club a short time ago but excused himself on the ground that he had not been given any time to train for such an important battle although he had previously defeated the man he was asked to fight

Sullivan then took on Davis and won the fight without much trouble Davis failing to make the showing that his reputation and previous performances led the public to expect from him

Now Sullivan has consented to meet Ward who is regarded as a tough nut to crack and the result will doubtless be a contest well worth seeing

The balance of the evening's entertainment has not yet been announced

SAYS NELSON WILL SURELY DEFEAT GAME

BUFFALO N Y Aug 30—Eddie Kelly says it's Battling Nelson all the way against Joseph Gans the ebony-hued knuckle duster from Baltimore

Kelly ought to come pretty close to carrying the right dope providing he doesn't allow his sentiments to run away with his judgment Kelly is on the inside with information He hands out a good argument why the Battler should win

Ordinarily fighters are off in their handicapping One would naturally suppose that a man who has mixed it himself in the ring should be able to pick em one two but nine times out of ten the dope is wrong when the boxer talks Still Kelly has done some good picking when the Battler was in Here's his line of dope for the big fight out in Goldfield Nev

The Battler for mine all the way He'll bring home the money Gans can't lick Nelson and I know it Why? Well listen and I'll tell you

COULDN'T WHIP LEWIS.

Nelson is in his prime ain't he? He's better now than he ever was in his life Is Gans? He can't be A man who goes on fighting ten or twelve years and fighting pretty often like Gans can't always be good Gans ain't as good as when he licked our champion Frank Erne I saw the negro fight Willie Lewis Lewis cut loose with a couple of rib crackers and Gans was hurt Joe kept away The people thought he was stalling and that he let Lewis stay Yes he let Lewis stay because he couldn't put him away

Sure Gans is still a puncher and a clever fighter—one of the cleverest we ever had Nelson is a walloper too and a boxer Don't let anyone tell you he's not If the Battler wasn't there he couldn't have toppled over Jimmy Britt punched holes in Terry McGovern and trimmed the rest of em

FINISH FIGHT.

Billy Nolan used to tell us that Gans would have a chance to beat Nelson in twenty rounds Gans could stall along and outpoint Nelson in a limited round fight He can do that with the best lightweight that ever stepped into the ring But he can't lick Nelson when the fight ain't going to be over until one or the other is down and out Nix take it from me Nelson can go sixty rounds and be good Gans will do well early in the fight but Nelson's bulldog tactics and courage will take the heart out of Gans He'll just outbull the big coon

Let me add something When Gans sees it's going a long ways and there is no finish in sight but defeat for himself or the Battler he'll get that feeling that he wants to go home

Kelly will leave for the east in a few days He has a couple of important fights brewing in Philadelphia

VAN HALTREN'S VIEWS

Oakland is drawing well now and Portland can vouch for it in their share of last week's receipts Seattle is race-horse mad and it is impossible to get people to talk baseball, let alone go to a game They even use Sunday to study the past performances of the horses Everyone you meet on the street has entry sheets It is either rainy weather too hot or horse racing for Seattle, says George Van Haltren

Mike Mitchell has shown his worth to Portland this year and there won't be a question about his leading the league in batting He is a fine fielder and baserunner with it and may get another chance in fast company next year

Speaking of players in the Coast League who show class, Van Haltren says

'There are several players ripe for plucking this coming year McLean is the best catcher on the coast today Hackett is a good catcher but is in poor condition being scarcely able to hobble. Blankenship will make good in Washington next year Of the pitchers Oakland Portland Seattle Frisco and Los Angeles have one or more Reidy Cates and Graham are all good box artists but don't show their worth on a tail-end team Vickers has a barrel of speed and fine curves Nagle is a star Hitt can pitch in any company Essick and Henderson are doing great work for Portland Mitchell Kruger, Bernard Cravath and Wolters of Fresno are the stars of the outfield, Casey and Mohler shine at second and Francks and Sweeney at short Dillon is in a class by himself at first '

BERT DENIES FRESNO WILL LEAVE THE LEAGUE

LOS ANGELES Aug 30—President Bert of the Pacific Coast Baseball League who came to Los Angeles yesterday from Santa Cruz to attend the first stockholders' meeting to elect directors and officers of the newly organized Angel City Baseball Association last night requested the Associated Press to deny the statement, given circulation yesterday in San Francisco and Los Angeles, that he had said Fresno will not have coast league baseball next season

'The accredited interview with myself,' said Mr Bert, did not take place I have not been in that city in thirty days If I have my way Fresno will be in the league next season While baseball there has been a losing proposition, the Fresno backers have met all their obligations and I am for them"

BEAVERS AGAIN TROUNCE THE SEALS.

PORTLAND, Aug 30—Portland and San Francisco repeated Tuesday's score of 4 to 1 yesterday with the Beavers again on the long end The locals runs all came in the first four innings when Hitt was touched up for seven safe ones After that he steadied down and the hitting stopped. Henderson struck out thirteen

San Francisco had a batting rally in the last inning and it looked for a time as though they would tie the score but Henderson managed to pull his team out of the hole

PORTLAND

	AB	R	BH	PO	A	E
McHale cf	4	1	1	1	0	0
Sweeney lf	4	1	2	2	1	1
Mitchell lf	4	1	2	1	0	0
Smith 3b	4	0	1	0	0	0
Moon 2b	4	0	1	1	1	0
McCredie rf	4	0	0	3	1	0
Donahue c	4	1	1	17	1	0
Lister 1b	3	0	0	2	0	0
Henderson, p	2	0	0	0	0	0
Totals	33	4	8	27	4	1

SAN FRANCISCO

	AB	R	BH	PO	A	E
Spencer, cf	4	0	2	4	0	1
Wheeler, s	4	0	1	0	0	0
Mohler 2b	4	1	1	2	3	0
Hildebrand lf	4	0	1	2	0	1
Irwin 3b	3	0	0	2	1	0
Williams 1b	3	0	1	5	0	0
Waltbours rf	3	0	0	2	0	0
Wilson c	3	0	0	7	0	0
Hitt p	3	0	0	0	1	1
Totals	31	1	5	24	5	3

RUNS AND HITS BY INNINGS

	1	2	3	4	5	6	7	8	9	
Portland	1	0	2	1	0	0	0	0		—4
Base hits	2	0	4	1	0	0	1	0		—8
San Fran	0	0	0	0	0	0	1	0	0	—1
Base-hits	0	0	0	0	1	0	2	0	2	—5

SUMMARY

Struck out—By Henderson 13 by Hitt 7 Bases on balls—Off Hitt 1 Sacrifice hit—Sweeney Stolen bases—Moore First base on errors—Portland 1 San Francisco 1 Left on bases—Portland 5, San Francisco 1 Time of game—1 hour 35 minutes Umpire—Mahaffey

HANDICAP IS GREAT FOR GANS

GOLDFIELD, Nev Aug 30—All is serenity in Goldfield today with the passing of the Nolan storm cloud that hovered over the championship contest. Billy Nolan got away with his point, and also lost for the Dane a lot of admirers, but then the exacting manager does not mind the loss of a few boosters as long as he secures an advantage for his man

CAN HE DO IT?

Of course, the burning question is, can Gans meet this further impost and be strong and make the right kind of a fight? There are many here who think that Joe will not be himself if he is forced to make 130½ in the morning as he certainly must to be 133 at ringside with his togs on While there are some who fear for Joe's strength at this weight, still there does not seem to be any great amount of consternation in the Gans camp and the colored boxer, as well as his trainer and his San Francisco manager Ben Selig all declare, while it will be a little hard to make the weight still Gans will be on hand Labor day ready to fight and to whip the Dane

Selig was asked if it might not be that the Gans camp was figuring on letting Joe make an easier weight, say a pound or so over the mark set and forfeiting the $5000 weight money and try to regain the money by betting Selig said there was not a chance of this being done as he knew that Nolan would not let Nelson fight if Gans was an ounce over weight, and from Nolan's attitude it looks like Selig is figuring just about right. For that reason there can be little doubt but that Gans will use every effort to make the weight required

WOMEN BUY TICKETS.

The extraordinary amount of interest being displayed by the women folks of the camp has been manifest daily since the ticket office was opened Not an hour goes by that some women or group of women do not appear at the wicket and pay over money for a seat to the fight

The arena will be entirely completed to-day The ring was completed yesterday and the ropes stretched in readiness for the fight next Monday

GRANTS SEEK BASEBALL GAME

The Grant school baseball team defeated a team from the Lincoln school by a score of 12 to 2 The feature of the game was the phenomenal pitching of Tutts Powers Fred Barton in center field played a consistent game

The Grants would like to hear from any team whose members average 16 years of age Address all challenges to C Hollis 3665 Piedmont avenue, or phone Oakland 65[illegible]6

The line-up of the team is as follows C Hollis catcher, T Powers, pitcher G Wallman first base, B Bennett second base H Lynch, third base S Powell shortstop G Newland, left field T De Wald right field

EDDIE SMITH ASKS IF GANS CAN WIN AT THE WEIGHT

Now that the date of the Gans-Nelson contest is almost on hand it becomes more apparent with each message from the seat of war that the ultimate outcome of the contest depends upon just one thing and that is the very hardest thing to determine what kind of condition has Gans rounded to and has the making of the weight so weakened him that he will be unable to withstand the terrible rushing and pushing he will be subjected to when he meets the Battler?

Up to within the past few days the reports from Goldfield were most encouraging to the backers of the negro It was reported that he had made the weight without the least struggle and that he would enter the ring as strong as he ever had in all his eventful career Now however come different opinions on his condition and I have just received a letter from one whom I consider an excellent judge of the condition of an athlete and he informs me that the negro looks pinched and worn and that he looks the same as he did the night that he entered the ring for his memorable battle with Jimmy Britt Those of us who remember how Joe looked that night will recall that his skin covered nothing but bone and muscle and that he resembled an Egyptian mummy

DIFFERENT LIGHT

This throws an entirely different light on the speculating as to the outcome of the contest and every one is wondering if the unheard of conditions insisted upon by Billy Nolan will send the colored man in the ring in such shape that the Battler will need have no fear of his famous short arm punches Nolan's latest tie up on the champion is that he weigh in with his shoes and fighting trunks on This condition should stamp him as anything but a true sport The request a ridiculous one in that it has not been asked of a boxer since the days of the old London prize ring rules

Technically Nolan has the right to ask it is in the Marquis of Queensbery rules it reads that any rule not covered by these rules will be covered by the London prize ring rules, and in the latter it calls for a man to weigh in with his fighting costume on This rule however, has so far as I know never been asked of a boxer before under the Marquis of Queensbery rules and apparently was dug up by Nolan in the hope that he could send Gans in the ring almost hopeless

NELSON'S ADVANTAGE.

Nelson entering the ring will have no such obligations strung around his neck and nothing to worry him except the fight itself and this is a big factor for no matter how old a man may be in the game there is a certain amount of worry with each contest especially as to weight, when he is required to weigh in at ringside.

Gans has about gone his limit to make 133 and to make him weigh in with his fighting apparel on means that he will have to weigh at least one pound less Can he do it and give the people a run for their money?

The comparing of the men's ability as fighters is an easy one for there is no comparison Gans is far away the better in every art of the game and it is the consensus of opinion among sporting men that he could beat the Dane with ease if he was anything like the Gans of old

SAYS HE IS STRONG.

Joe claims that he is in good shape and that he is storng and expects to win His trainer Frank McDonald, also claims that his man is in good form and as strong as he has been for any of his fights durings the past few years McDonald in a letter to me states that he expects his man to win and even advises the placing of bets on his charge

There is no denying the fact that Joe even if he is not at his best, will give the Dane a trimming in the early stages of the game that will get the Battler's friends guessing but if he is not strong enough to stop Nelson the Battler will start him going backwards and this will materially weaken the effect of the negro's punches In this case Bat will keep Gans going away just as he has all the men that he has beaten in San Francisco There is nothing that tires a boxer as much as the continued going backward

THAT ERNE FIGHT.

Gans in 1900 quit to Frank Erne in the twelfth round during a fierce fight in New York, claiming that he thought his eye was coming out of its socket The supposition is that if he is not strong enough to stop the Dane that before 20 rounds are over the Battler will have him in such a condition that he will again be forced to quit

All these arguments favor the Dane but there is just one point to be decided as to Gans' chances and that is his condition and strength for as has been already said if Joe is as he was when he fough Joe Walcott and Mike (Twin) Sullivan, strong and fit, he will beat Nelson so easy that many will wonder why they ever thought that Nelson could fight in Gans class

WHY HE AGREES.

Many are wondering why Gans has agreed to all the conditions asked by Nolan and what kind of a manager the negro has The negro agrees to the demands because he is absolutely broke and is badly in need of money and there is no other man in the business that he could get $10 000 for boxing He is however, sadly in need of a good manager one who would call the bluffs of Nolan and fight as hard for him as the astute Billy does for the Dane If Gans wins this fight he will be considered the greatest lightweight that ever donned a pair of gloves and if he loses it would almost seem that Billy Nolan has beaten him as well as Nelson Nolan has tied him all up so that he apparently has little chance and that the Dane will finish the job in the ring is the way many are figuring the outcome

ANGELS BEAT SEATTLE TO WIRE.

SEATTLE Aug 30—Mott was out of the game yesterday so Van Buren played second base Croll went to third, Jones played center and a busher played left. With this patched up line-up Seattle was easy for Los Angeles

Burns pitched a steady game and was given fine support The result was never in doubt after the third inning, when the visitors made five hits and five runs

The fielding features were contributed by Los Angeles and might have attracted attention in a more spirited game Rube Vickers was sent in to umpire, and Rube's ideas about balls and strikes were a bit crude He did not have anything hard on the bases The score

RUNS AND HITS BY INNINGS.

	1	2	3	4	5	6	7	8	9	
Seattle	0	0	0	0	0	1	0	0	0	—1
Hits	0	0	0	1	0	2	2	1	1	—7
Los Angeles	1	0	5	1	0	0	0	0	0	—7
Hits	2	0	5	1	1	0	0	2	0	—11

Married Women

Every woman covets a shapely, pretty figure and many of them deplore the loss of their girlish forms after marriage. The bearing of children is often destructive to the mother's shapeliness. All of this can be avoided, however, by the use of Mother's Friend before baby comes, as this great liniment always prepares the body for the strain upon it, and preserves the symmetry of her form. *Mother's Friend* overcomes all the danger of child birth, and carries the expectant mother safely through this critical period without pain. It is woman's greatest blessing. Thousands gratefully tell of the benefit and relief derived from the use of this wonderful remedy. Sold by all druggists at $1 00 per bottle. Our little book, telling all about this liniment, will be sent free.

Mother's Friend

The Bradfield Regulator Co., Atlanta, Ga.

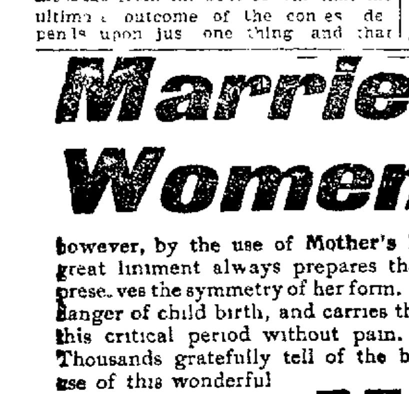

The grandest of Beers made from absolutely pure ingredients The pride of Pacific Coast Beers Brewed in Sacramento Sold everywhere

Buffalo Bohemian Lager Beer

HANSEN & KAHLER

S E. Cor. 8th and Webster Sts, Oakland.
Alameda County Agents
PHONE OAKLAND 455

CLICQUOT

CHAMPAGNE

—Imported direct from France bears the additional label

A. VIGNIER CO.
SAN FRANCISCO
SOLE AGENTS FOR THE PACIFIC COAST

This incomparable French champagne is especially prepared to suit the taste of the American market.

Refuse Substitutes

P. N. HANRAHAN & CO., Oakland Agents.

A. Laplace A. Montemand

The Vauban

Parisian Confectionery

464 NINTH STREET

Bet. Broadway and Washington.
All kinds Fancy Cakes, Ice-Cream, Sorbets, Punches, Marons Glaces, Wedding Cakes, Etc.
Phone Oakland 6[illegible]

Every Woman

is interested and should know about the wonderful MARVEL Whirling Spray
The new Vaginal Syringe. Injection and Suction. Best—Safest—Most Convenient It Cleanses Instantly.

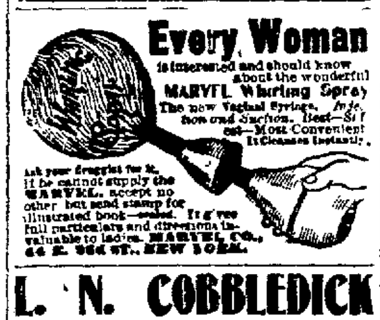

Ask your druggist for it. If he cannot supply the MARVEL, accept no other, but send stamp for illustrated book—sealed. It gives full particulars and directions invaluable to ladies. MARVEL CO., 44 E. 23d ST., NEW YORK.

L. N. COBBLEDICK & BROS., Inc.

Wall Paper and Paint.
Interior Decorators.
Have removed to 668 Broadway, corner Third street.
Phone Oakland 1107.

CURES in 1 to 5 days. Guaranteed not to stricture. Prevents Contagion. THE EVANS CHEMICAL CO. CINCINNATI, O. U. S. A.

MEN AND WOMEN.

Use Big G for unnatural discharges inflammations, irritations or ulcerations of mucous membranes. Painless, and not astringent or poisonous. Sold by Druggists, or sent in plain wrapper by express prepaid, for $1 00 or 3 bottles $2.75. Circular sent on request.

PENNYROYAL PILLS

Original and Only Genuine. SAFE. Always reliable. Ladies, ask Druggist for CHICHESTER'S ENGLISH in RED and Gold metallic boxes sealed with blue ribbon. Take no other. Refuse Dangerous Substitutions and Imitations. Buy of your Druggist, or send 4c. in stamps for Particulars, Testimonials and "Relief for Ladies," in letter by return Mail. 10,000 Testimonials. Sold by all Druggists. Chichester Chemical Co. Mention this paper. PHILA., PA.

THE BEST OF ALL CALIFORNIA WINES

Copo D'Oro

Sold in Glass Only.
Distributed By
The Winedale Co.
Wholesale and Retail.
Family trade supplied.
1006-1008 WASHINGTON ST.

Oakland Tribune

Every evening and Sunday morning. Delivered by carriers, 65c per month, including SUNDAY TRIBUNE. Single copy, 5c.

Entered at Oakland Postoffice as second class matter.

Sample copy free on application.

Publication office, TRIBUNE building, corner of Eighth and Franklin Sts. Telephone Oakland 528.

Berkeley office, 2148 Center street. Telephone Berkeley 180.

Alameda office, Schneider's Stationary Store, corner Park street and Santa Clara avenue. Telephone Alameda 1660.

TO SUBSCRIBERS.

SUBSCRIBERS FAILING TO RECEIVE THEIR PAPER WITHIN A REASONABLE HOUR AFTER PUBLICATION WILL PLEASE REPORT THE SAME TO THE TRIBUNE OFFICE BY TELEPHONE AND A SPECIAL MESSENGER WILL BE DISPATCHED WITH A COPY OF THE TRIBUNE AT ONCE.

You Can

TELEPHONE A "WANT AD" TO

The Tribune

One Cent a Word Each Insertion

Call Classified Department OAKLAND 528

No Telephone Charge

Advertisements ordered "Till Forbid" are accepted with the understanding that they will be published until a written notice to stop is received at office of THE TRIBUNE.

GENERAL NOTICES.

Big Earthquake

Cracks in plastered walls can be repaired, tinted or papered and made as good as new at a very reasonable price by calling on J. S. NICHOLS, the painter, paperhanger and tinter, 570 30th st; phone Oakland 3979.

UPHOLSTERING — Mattresses made over; carpets cleaned and laid. N. F. Spencer, 1256 7th st. Phone Oakland 6385.

PERSONALS.

THE VOGUE

AND LILY OF FRANCE CORSETS PARLORS, 1165 ELLIS ST., S. F., AND 914 8TH ST., OAKLAND. c

MADAM ZARAH

Palmist and Clairoyant

1229 Broadway, Waldorf Building, Room 1. c

Ada Lee Delmar

Psychic Palmist

—AND—

CLAIRVOYANT LIFE READER

Irrevocably correct life readings; satisfaction or no pay; daily from 10 a. m. to 8 p. m. at the Delmar Institute of Psychology, 469 10th st., between Broadway and Washington st.

MADAM STANLEY

CLAIRVOYANT AND PALMIST.

Consult her for reliable Advice. 1309 Broadway, opposite Post Office. Hours 10 a. m. to 9 p. m.

OSTEOPATHY

DR. F. A. LACEY, St. Paul building, corner of Twelfth and Clay streets. Office phone Oakland 3463; residence phone, Berkeley 172.

ELDERLY gentleman of good health, good habits, would like to correspond with respectable lady of suitable age, having some means. W. L. Barlow, Sunol, Cal.

LOST—About two months ago, white crystal rosary, gold mounted, with medal attached, reward. Box 184, Tribune.

MRS. FREDERICK—Clairvoyant, card reader. 403 9th st.

ELEGANT flat plans, three high. Owner, 816 12th st.

MISS CAMILLE BERTIN—Crayon and water color artist. Room 16, Pacific House, 869 Washington st.

I WILL not be responsible after this date, August 29, 1906, for any debts contracted by my wife, Mrs. Lizzie Sieg, she having left my bed and board. (Signed) MR. J. SIEG.

MADAME WELLS, clairvoyant, palmist and card reader, tells your name, what you call for. 906 Washington st., corner of 8th st.

BUILDING repairs of all descriptions promptly attended to; first-class work, reasonable prices. S. Bent, 349 40th st. Phone Oakland 2818.

LADY desires to share tent with others in Piedmont or Berkeley hills. Box 2256, Tribune. References.

FRED P. EVANS noted psychic 2028 Sacramento st., near Devisadero st., San Francisco.

A LADY, thoroughly understanding shampooing, scalp treatment, facial massage, would like a few more engagements; will call at residences. Call or address 962 Market st. N. T. Phone 6562.

L. B. CORYELL, DERMATOLOGIST.

Full line of skin and hair creams and tonics; treatment of HAIR, SKIN and SCALP; superfluous hair, moles, scars, red veins, wrinkles removed, baldness cured, manicuring, shampooing, hairdressing and massage. 1018 Washington, Room 2. Phone Oakland 5450.

HIGHEST price paid for gent's cast-off clothing. 823 Broadway. Phone Oakland 6195. c

DR. DUCHO'S female pills are sure and safe; best regulating pills sold, price $2. Wishart's Drug Store, Oakland. c

CHARLES LYONS, the London Tailor, 958 Broadway—Suits to order from $18 up, trousers to order from $5 up. This store runs in conjunction with our San Francisco store, 1432 Fillmore st. Firm established thirty years. c

Returned

MRS. ADA, wonderful gifted healer, cures all diseases without knife or drugs. Offices 9 and 10, 478½ 10th st.

J. S. SCOTT & CO., tinting, painting and paperhanging; former prices. Temporary office, 213 E. 14th st; phone Vale 2981. c

YE OLDE CURIOSITIE SHOPPE—Antique mahogany tables, chairs, desks, davenports. French roll beds. 762 7th street. c

PROF. JOHNS

Clairvoyant, Palmist and Card Reader and Drugless Healer, will tell your name and will give you dates and facts, consult me on all important matters. Hours daily from 2 to 9 p. m.; Sunday from 11 a. m. to 3 p. m. 529 San Pablo ave, near 20th st. Remember the name. Professor Johns. Mar sed

PERSONALS.

FORMERLY 217 Post st., S. F.; at 1241 Broadway, Oakland, Room 5. Massage.

C. G. HAGLUND, trained Swedish masseur and medical gymnast, formerly with Lindstrom's Institute, San Francisco, now at 932 Chestnut st., Oakland. Phone Oakland 6141.

Electric Light Baths

EQUIPMENT not surpassed anywhere; trained attendants. F. A. Lacey, physician in charge, St. Paul Bldg, 528 Twelfth street, corner of Clay. Phone Oakland 3463.

GENTLEMAN, 36 years, wishes to correspond with or meet a young lady or widow, with view to matrimony; no agents or triflers. Address Box 208, Tribune office.

CABINET steam baths; scientific massage. 921 Broadway, Suite 26.

QUIE LUNG—Formerly of 1020 Kearny st., San Francisco, first class Chinese laundry; first class work, prompt service. 671 27th st., Oakland.

ALCOHOL massage, Miss Maize, Pacific house, room 4, 869 Washington st.

AUGUST 28, 1906—I have this day agreed to sell my business to J. Kirschner. Anyone having claims against me will present same before September 1st, as on that day I shall not be responsible for any bills against me by anyone. W. H. FREEMAN, 1156 East 14th st.

LACE curtains laundered; 35c per pair. 1068 13th st.

PROF. M. BOUGIE has opened a hot air and medicated sponge baths. Will give massage and electricity for nervous disease and rheumatism, and also will treat stammering and infirmity. Office hours—9 to 12 a. m.; 2 to 6 and 7 to 10 p. m. 478½ 10th st., Oakland.

MRS. JOHNSON—Swedish masseuse, formerly S. F., massage and magnetic treatment. 508 8th st., Room 4, second floor.

SCIENTIFIC massage by trained nurse and masseuse; tub and thermal baths; formerly 1059 Clay. 26 Telegraph ave., near Postoffice.

AN American bachelor wishes to meet or correspond with a consecrated Christian educated young lady of medium height, brown or black hair, who is neat, cheerful, with good health; one who sings and plays the piano; of any age under 35. Box 147, Tribune.

"M-Y T-O-T-A-L D-E-A-F-N-E-S-S of many years was I-N-S-T-A-N-T-L-Y removed by the Famous European D-R-U-G-L-E-S-S treatment. I DISTINCTLY heard spoken sentences at over TWO HUNDRED feet, I-N-T-E-R-V-I-E-W me. M, 650 20th st. H-U-N-D-R-E-D-S of exactly "similar" cures. Office hours, 4 to 6. 1254 Franklin street.

LADIES and gentlemen of wealth and culture can find their ideal; introductions by mail or personally; information 25c. Box 203 Tribune. c

HOP, LUNG & CO.—Pinole claims. 370 2d st. bet. Franklin and Webster sts., Oakland.

GAS CONSUMERS' ASSN. reduces your bill 20 to 40 per cent. 1166 Broadway. c

TUB baths and scientific massage. Suite 23, 530 Thirteenth st.

CEMENT work done, repairing a specialty; send postal. Box 105, Tribune.

COLE'S DETECTIVE BUREAU.
Individual law and corporation work solicited. 802 McAllister st., San Francisca.

MRS. L. J. WHEELOCK is now permanently located at 127 Telegraph ave. Take elevator to 4th floor. Scalp and facial treatment; hair dressing, manicuring; superfluous hair removed without scar or pain; chiropody. Try foot treatment. It will make you feel 10 years younger. c

MRS. M. L. HUBBELL, MILLINERY, of 75 Bush st., S. F., now at 1112 Jefferson, bet. 12th and 13th sts., Oakland. c

ALCOHOL baths and massage. 906 Washington st. Room 30. Hours 1 to 10 p. m.

MASSAGE and alcohol bath. Frankie Relyea, 508 8th st.

MRS. MAY CONNOR MINTLAND of Brush street, Oakland, Cal., was paralyzed in October, 1888. Three weeks after she was attacked with a second stroke Brain Fever, vomited great deal, had four doctors, one treated her for one year and two months, March 1st, 1905, to June 1st, 1906, one used electricity for two years, then she went to a Divine Healer twice a week for one month. I treated her one-half hour Saturday, August 11th, one-half hour Tuesday, August 15th, one-half hour August 18th. She placed her right foot (RIGHT SIDE BY ARM AND HAND AND LUNGS HAVING BEEN PARALYZED FOR 18 YEARS) easily without pain, on the back of a chair, moved it around over the back of the chair and to the floor, then extended the leg full length forward and back of the chair a number of times. I cannot tell or teach you how to do it. NO HYPNOTISM. Yours truly,
W. B. WILSON,
Office and Residence, 768 9th st., Oakland. Phone Oakland 9077.
Come in and see what I can do for you.

PHONE Oakland 6247—Japanese Renovatory. T. Harada, prop.—Ladies' and gents' clothes cleaned, dyed and repaired; altering a specialty; all work first-class and guaranteed; prompt delivery. 1210 San Pablo ave. c

BYRON MAUZY, 1165 O'Farrell st., S. F. SOHMER & CO., BYRON MAUZY, MEHLIN, HOWARD and DRAPER PIANOS. SOHMER - CECILIAN PIANOS and FARRAND - CECILIAN PIANOS. CECILIAN PERFECT PIANO PLAYER. A new stock will shortly be here. Plenty of good pianos at bargains.
Parties are warned about purchasing pianos. Pianos sold on installments can be recovered. BYRON MAUZY, 1165 O'Farrell st., between Gough and Franklin sts., S. F. c

OAKLAND WINDOW CLEANING CO.—Special prices on weekly or monthly contracts for cleaning windows, mirrors, showcases or scrubbing floors; neat work guaranteed. Office, 472 10th st., near Broadway; Tel. Oakland 3719. c

MRS. ARMSTRONG, well-known clairvoyant, gives readings daily. 836 Madison.

DR. JAMES L. MAYON has removed office to Central Bank Bldg.; residence 1512 9th ave. Phone Merritt 63. c

HELP WANTED—MALE.

WANTED—Assistant bookkeeper; must furnish references. Apply Bishop & Co., 6th and Clay sts.

A BRIGHT young man, 18 or 19 years old, wanted to learn business in sales department. Pacific Steel and Wire Co., 1001 22d ave. East Oakland.

BOYS wanted, steady job, good pay. Cahn Nickelsburg & Co., 12th and Brush sts.

BUTCHER boy wanted. Inquire cor. 17th and Brush.

WANTED—Stripper boy. Oak City Cigar Co., 371½ 11th st., cor. Franklin.

WANTED—Reliable young man for collector, must furnish bond and references. Apply 1062 Broadway.

WANTED—Young men to learn electric business, good salary to start with; rapid promotion. Address J. J. Foley, Sunset Tel. and Tel. Co., 1275 Franklin.

WANTED—Stove plumber at once. Braley-Grote Fur. Co.

WANTED—Blacksmith helper or boy to learn the trade. 957 Franklin st., Oakland.

WANTED—Competent male stenographer. Apply Room 23, 906 Broadway.

TWO brass finishers; lathe work; experienced. Call or address 513 4th st., Oakland, Cal.

COOK for delicacy store and restaurant. 373 Telegraph ave., cor. 20th st.

WANTED—Helper to a candymaker, $8 per week, must be steady. Keller Candy Co., Oakland.

Boys Wanted

Boys wanted to learn lens grinding.

Chinn-Beretta Optical Co.
466 13th St.

WANTED—Strong young man to learn the candy trade, good pay, steady position. Lehnhardt's, 1159 Broadway, Oakland.

JANITOR wanted, steady position. Cahn, Nickelsberg & Co., S. E. cor. 12th and Brush sts.

DOLLARS GROW HERE

A small investment in the classified columns of

THE TRIBUNE

insure liberal returns. No easier, surer or quicker way to reach seven-tenths of the homes of Alameda county. (Population 275,000.)

A Great Help

to busy housekeepers hunting help, the busy merchant seeking investments, and the new comer seeking a home.

More Classified Ads.

appear in THE TRIBUNE daily than all other papers combined.

The Tribune

"Proves Its Merits."

1070 BROADWAY
Corner
8th and Franklin Sts.

HELP WANTED—MALE. Continued.

PARASOL framers. Whittall Umbrella Factory, 606 San Pablo ave.

WANTED—Gentleman or lady with good references, to travel by rail or with rig for a firm of $250,000 capital; salary $1072 per year and expenses, salary paid weekly and expenses advanced. Address with stamp, Joseph A. Alexander, Oakland.

WANTED—At once, ten experienced chocolate dippers, twenty experienced chocolate packers. Ramona Candy Co., West Berkeley.

BOY about 16 to learn china and glass business. Apply to Kahn Bros., Oakland.

STOCK clerk for china dept. at Kahn's, 12th and Washington sts.

TRAVELING salesman, must be steady and a man of good habits, light sample case. Address Box 194, Tribune.

WANTED—A gardener, one who also understands the care of cows, chickens, etc., gentleman's country place. Apply bet. 8 and 9 o'clock, Cal. Door Co., 16th and Wood sts., Oakland.

JOB DEPARTMENT, MESSENGER BOY WANTED. APPLY TRIBUNE OFFICE.

WANTED—Boy helpers in the mill of the P. C. L. and M. Co., at 2d and Grove sts., Oakland.

PIANO salesmen or men to learn to sell pianos; charge of store to right party; sewing machine men preferred. 1252 Broadway, Oakland.

WANTED—Real estate salesman, must have own conveyance; state experience. B. W., Box 3016, Tribune.

WANTED—Presser on lady's garments. American Dye Works, 812 Chestnut st.

WANTED—Capable energetic young men for salesmen; splendid opportunity for advancement with Eastern manufacturer; must give A No. 1 references; good habits imperative. Apply 9 to 11 a. m., to 580 East 12th st., East Oakland.

WANTED—10 good boys to carry TRIBUNE routes; must live near business center. Apply immediately at Circulation Department of OAKLAND TRIBUNE.

WOOD turners; lathe. Whittall Umbrella Factory, 606 San Pablo ave.

WANTED—A good strong boy, $1 per day. Apply Folding Box Dept., Schmidt Lithograph Litho., 5th and Adeline sts., Oakland.

WANTED—Competent girl for general housework. 466 24th st.

WANTED—Good strong boy to carry Tribune route; must live near 16th and Market. Apply immediately Circulation Department, Oakland Tribune.

WANTED—For the U. S. Marine Corps, men bet. ages 21 and 35. An opportunity to see the world. For full information apply in person or by letter to U. S. MARINE RECRUITING OFFICE, 474 9th st., OAKLAND, CAL.

BOY with wheel. Bell Messenger Company, 252 8th st., Oakland.

MEN and boys to learn lathing trade. Box 368, Tribune. d

FURNITURE packer wanted. 1016 Broadway.

WANTED—Strong errand boy, Union Gas Engine Co., 23d ave., East Oakland.

WANTED—A bright, energetic boy to learn mechanical dentistry. 408 Physicians Bldg., 1110 Washington st.

WANTED—A job compositor (type setter), lady or gent. Chicago Rubber Stamp Co., 565 Broadway, Oakland.

WANTED—Young man with knowledge of bookkeeping, to assist in office. Apply Bay City Iron Works, 3d and Washington sts.

BOY on ranch. Apply 6495 Telegraph ave., Oakland.

MESSENGER boy with wheel wanted. Apply A. Doig, Tribune office.

STRONG boy to work, good wages. 428 9th st., Oakland.

WANTED—A candy helper or apprentice for the Standard Candy Co., 2036 Broadway.

WANTED—For the United States Marine Corps. Men bet. ages 21 and 35. An opportunity to see the world. For full information apply in person or by letter U. S. Marine Recruiting Office, Hotel Arlington, 474 9th st. d

WANTED—At the bindery department of THE TRIBUNE, good paper ruler; steady position to right man.

WANTED—An experienced carpet sewer; salary $2 per day. Jackson Frn. Co., 510 12th st. d

WANTED—Competent foreman for planing mill; must understand estimating and detailing. Box 173, Tribune.

WANTED EVERYWHERE—Hustlers to tack signs, distribute circulars, samples, etc.; no canvassing; good pay. Sun Advertising Bureau, Chicago.

YOUNG man who understands real estate business; good opportunity for right party. Call 473 13th st., Room 3.

WANTED—Dyer or experienced helper; good place, steady work. American Dye Works, 812 Chestnut st.

WANTED—Young men to deliver telegrams; good wages. Apply 1062 Broadway.

WANTED—Boys or young men to operate wire fence machinery. Pacific Steel and Wire Co., 1001 22d ave.

ASSISTANT janitor wanted. Box 164, Trib.

HELP WANTED—FEMALE.

Hop Picking

Men, Women and Children wanted for our fields at Wheatland, Yuba County, and Perkins in Sacramento County. Fare advanced to everybody. Fine camping grounds. Pure fresh water. Plenty firewood. Tents for everyone. People on our ranches are now making from $2.50 to $5.00 per day. We pay the very highest prices for picking.

CALL at once. This is your last chance for an enjoyable and profitable outing.

E. CLEMENS HORST CO.

215-217 Pine St., Cor. Sansome
1219 Fillmore St., Cor. Turk
—San Francisco
476 13th St., Cor. Washington, Oakland.

GIRL wanted for small family; good home; $15 and found. Apply 1515 4th st., cor. Haight ave., Alameda.

WANTED—A girl to cook and do housework, must give references. Inquire 1444 9th ave., East Oakland.

WANTED—Young lady stenographer, give experience and salary expected. Box B. W.-3016, Tribune.

WANTED—First-class girl for general housework; only competent help need apply; $40 per month. 2434 Bowditch st., Berkeley.

WANTED—Girl for general housework and cooking. Bay Station Bakery, Alameda; wages $25.

WANTED—A competent girl for second work, at 1234 Hawthorne st., Alameda.

WANTED—Girl for candy store. 2306 Telegraph ave., Berkeley.

WANTED—Young girl to assist in light housework; no washing. 662 5th st.

GIRL wanted to pack catsup. Gordon Syrup Pickle Co., 417 1st st., Oakland.

WANTED—A girl for general housework and cooking. 552 Albion st.

JAPANESE girl to do cooking and general housework in family of two. Apply 1010½ Washington st., Oakland. Room 4.

WANTED—A young girl for light housework; wages $15; references required. Apply 1221 Jackson st., before 12 o'clock.

WANTED—Girl for housework; good place. 953 5th ave.; on car line.

WANTED—Middle-aged women for help and work in rooming house. Call at 956 Franklin st.

WANTED—Girl to do light housework; two rooms. Apply at 616 19th, Mrs. R. L. Hall.

TWO young experienced stenographers; good salary; permanent position. Call or address, giving phone number, 534 Howard st., S. F.

COMPETENT girl for cooking and general housework; small family; fine wages. 1475 10th ave., cor. 20th st., East Oakland.

TWO young assistant bookkeepers, good at figures; some experience; salary $50. Call 531 Howard st., S. F.

WANTED—Experienced paper box girls. Renshaw, Jones & Sutton Company, 821 Stephenson ave., Los Angeles, Cal.

WANTED—Thoroughly competent young woman stenographer; one experienced in machinery work preferred. De Laval Dairy Supply Co., 309 12th st.

A COMPETENT girl for cooking and general housework; two in family; good wages. Apply Wednesday from 8 to 12, 1475 10th ave.

WANTED—An experienced dresser, must be quick. Sybil Page, Idora Park.

WANTED—Girl for general housework; no children. 569 28th st.

WANTED—First-class cook and to give some assistance with housework. 2631 College ave., Berkeley.

WANTED—Wash woman; will pay $2 day. 821 14th st.

TWO apprentices wanted for hair dressing; paid while learning. Mrs. Deihl, 528 14th st.

GIRL for general housework and cooking; 3 in family; wages $20 and references. 1167 Alice st.

WANTED—A young girl bet. 13 and 15 to help with light housework, $10 per month, good home for good girl. 1370 16th st.

A RESPECTABLE girl or young lady to do light housework and take care of baby; good home. Write at once to Mrs. M. J. Cabrall, Elmhurst P. O., Cal.

WANTED—First-class cook, some housework; good wages. Take Telegraph ave. car to 35th st. 398 Edwards st.

WANTED—Girls for wrapping and labeling packages in laboratory; steady work for right parties. Call 957 Broadway, Room 24. References required.

BOOKKEEPER for three times a week; must be good accountant; state experience, references and salary expected. Box 178, Tribune.

WANTED—Woman to do washing by the day. 79 Valley st., near 24th st.

WANTED—Good reliable girl for light housework, small family. Call at 512 66th st., near Telegraph ave.

GIRL to work on coats, also pants finisher. 906 Broadway, Room 72.

WANTED—Girls to operate machines; electric power shirt factory. Scharlin & Co., 376 8th st., Oakland.

WANTED—Girl for general housework; wages $25 per month. Apply at 6104 San Pablo ave., Oakland.

GOOD, quick girl for general housework; Swedish preferred. 1229 Franklin st.

GERMAN or Swedish girl, cook; wages $30; small family. Apply Phone Oakland 2279.

GOOD, strong competent girl for general housework. 1326 Linden st.

HELP WANTED—FEMALE. Continued.

LADY can have room rent free in exchange for light services. Box 195, Tribune.

RELIABLE experienced girl for light, general housework. Apply 1457 8th ave., Oakland.

WANTED—Girls to label packages. Pacific Cereal Assn., Webster st. wharf.

WANTED—General housework; neat, experienced girl for small family; wages $30; references. 2405 Telegraph ave., Berkeley. Carfare.

GOOD home for girl wishing to go to school and help about the house; small family. Address P. O. Box 431, Oakland.

THE Pacific Sugar Construction Company at Hamilton City, Glenn Co., California, wishes to employ all classes of skilled mechanics. Machinists, pipe fitters, carpenters, riveters, tinsmiths, galvanize iron-workers, bricklayers, painters and common labor. Location on branch of Southern Pacific Railroad 12 miles east of Orland and 12 miles west of Chico. Good accommodations; regular wages.

WANTED—Apprentices for dressmaking. 562 Hobart st.

GIRL to do general housework in family of three; good opportunity for young girl seeking a home. 55 29th st.

WANTED—Girl for general housework. 1861 Webster st.

WANTED—An experienced housekeeper. Call at 1636 Central ave., Alameda, before 10 a. m. or after 6 p. m.

WANTED—A young lady as office girl. Address or call at Room 110, Bacon Bldg.

GIRL for general housework and plain cook; small American family. 2041 San Jose ave., Alameda.

WANTED—Two colored girls, one for general housework and one to assist with children. Phone Oakland 7735.

WANTED—Girl for laundry work for bath; night and day crews. Apply 660 Franklin st.

HELP WANTED—FEMALE. Continued

WANTED—Young lady to share housekeeping apartments, working girl preferred; rent reasonable. Box 175, Tribune.

WANTED—Woman to take care of baby. Apply 228 12th st.

WANTED—Girl for general housework and cooking. 552 Vernon st.

OFFICE lady wanted—Bookkeeper and typewriter, over 20; small wages with privilege and ample time for taking in other work. 524 Telegraph.

WANTED—An elderly woman or young girl to go to San Francisco Sunny Side district to assist in general housework and care of two children in small flat; must be neat and strictly temperate; a nice sunny room and good home for right party; wages $12 per month. Inquire 818 Oak st., corner 6th st., Oakland, Cal.

WANTED

Bright Young Women

To fill positions, where permanent employment is assured to right parties; clean work, reasonable hours; good remuneration. Apply Business Mgr. office

Pacific States Telegraph and Telephone Co.

1275 Franklin st., Oakland.

WANTED—A girl or woman short order cook to work on percentage; a fine opportunity to right party. Address Manager, Box 150, Tribune.

WOMAN to board and care for six-year-old boy by the week; must be reasonable. Box 145, Tribune.

WANTED—A girl for second work. Call in the morning. 1390 Webster st.

GIRL for general housework; good wages, small family. 67 Santa Clara ave. Phone Oakland 890.

WANTED—Young lady for light office work; no stenography or typewriting; reply in own handwriting. Answer, Box A-2063, Tribune.

WANTED—An experienced candy girl. Lea's, 468½ 13th st. e

BOOKKEEPERS, cashiers, bill clerks, etc., I will guarantee you qualifications to fill positions in 30 days; private instructions by accountant; positions secured. Address C. S., Box 297, Tribune office. e

WANTED—An experienced girl for candy store; Farrell's, 2121 Center street, Berkeley. e

WANTED—Girl for general housework; 569 28th st.; no children.

SITUATIONS WANTED—FEMALE.

A DRESSMAKER who was worewoman in the White House, S. F., for a number of years, wishes engagements in families by the day. 1824 Telegraph ave.

RESPECTABLE girl will take care of a child who is able to walk. Address Miss M. Johnson, Fruitvale P. O.

GIRL would like housework in small family; wages $25. Call 1314 E. 11th st.

SITUATION wanted—Young girl would like to assist in light housework and care for child. Box 260, Fruitvale.

LAUNDRESS wants day work; wages $1.60 day. Phone Oakland 4185.

FRENCH lady wishes position as working housekeeper. Box 187, Tribune.

A WET nurse would like baby to nurse and care for; terms reasonable. Apply at 125 7th st., between Madison and Oak.

WANTED—Situation by competent woman to do general housework; good cook; wages $25. Call from 9 till 5, 1635 Broadway, near Key Route.

YOUNG Danish girl wishes position at housework. Box 160, Tribune.

EXPERIENCED nurse wants a few more cases. 837½ San Pablo ave.

REFINED Protestant woman wishes position as housekeeper; very good cook and manager; best references. Phone Spruce 545.

A WET nurse would like baby to nurse and care for; terms reasonable. Apply at 125 7th st., bet. Madison and Oak sts.

A thoroughly reliable woman, not afraid of work, wants place as housekeeper for ladies or gentlemen with children; references. Apply or inquire at 820 23d st. h

EMPLOYMENT OFFICES.

ANDRE'S OFFICE

957 Franklin st., near Ninth.

WANTED—Cook, second and dishwasher, country hotel, $155 a month; hotel cook, $75; cook, $60; baker, $40; dishwasher, $30, for a boarding school, country; dishwasher, resort, $30; potwasher, $35; two gardeners, small place, $25; head gardener, $40; handy man, private place, $25; man to take care of horses, $75; engineer for institution, $45 and found; milker and make butter, private place, $30; choreman, milk cows, country hotel, $40.

ALL kinds Chinese help furnished in short notice. 375 8th st., Oakland, Cal. C. A. On.

JAPANESE employment office, 882½ Clay street. Phone Oakland 1384.

JAPANESE AND CHINESE Employment Office—First-class help of every kind furnished. Tel. Oakland 1202. 415 7th st. T. MASUDA.

RELIABLE help; best places; highest wages. Mrs. Cattell, 525 8th st.; phone Oakland 2519.

DAY AND CONTRACT WORK.

F. C. Corbett, gen contractor; jobbing, store fitting. 1114 Franklin. Phone Oakland 8542.

OUR factory saved with complete stock of bar fixtures, billiard and pool tables and supplies; all orders filled immediately. The Brunswick-Balke-Collender Co., 10th and Harrison st., San Fran.

IF your billiard or pool table needs [illegible] now located at 370 9th st., Oakland.

SITUATIONS WANTED—MALE.

WANTED—Position as first cook by Chinese, either in private family or hotel; $45. 352 9th st. Ah Sing.

GROCERY clerk with experience and reference, wishes position. Box 203, Tribune.

BY man with 8 years' experience in field as salesman and manager of agents; owns 4-seated auto; position with real estate firm. Box 205, Tribune.

YOUNG man with large acquaintance familiar with real estate and insurance desires position. Box 2350, Tribune.

A GENTLEMAN of ability desires a position, Oakland preferred; references and bond given. Box 2233, Tribune.

CARPENTER'S apprentice wants work with carpenter for learning the trade. 4421 Linden st.

DETECTIVE would like work; all cases handled. Box 162, Tribune.

EXPERIENCED young man wants situation as salesman or cutter, etc., in paper house or printing establishment; will go anywhere; age 24. Address Box 165, Tribune office.

WANTED—Situation by coachman and gardener with several years' experience; good driver, references. Address Box 138, Tribune.

AS driver or stable man for draying stables, am a good horse man; have had charge of 200 to 275 head of horses for 16 or 17 years; also good rough carpenter. H. M. Woolsey, 1102 East 16th st., East Oakland.

A Japanese boy wishes position at any kind of work, hotel office, boarding, family, porter or housework; speaks English good; $6 week up. Oakland P. O. Box 607.

INSTRUCTIONS in grammar school branches; day or evening; terms reasonable. 715 11th.

WANTED — MISCELLANEOUS.

WANTED—McCARTY'S

Wireless Telephone Stock; will pay $5 per share.

W. E. BARNETT

ROOM 17, BACON BLDG.

COPY wanted for Greater Oakland edition in Overland Monthly for October issue; we most earnestly urge everyone who is preparing copy for said issue, both for ads and reading matter to send it in quickly as possible, on account of the size of the edition; it required 3 times the amount of work of an ordinary edition; must have all copy in about Sept 15. A. E. Bredull, 464 11th st., Bacon Blk.

WANTED—Pole and set of double harness for light delivery wagon. Phillips & Seisz, 339 12th st.

WANTED—A mahogany writing-desk, Louis IV style, and old fashioned gilt mirror. Phone Oakland 6341.

WANTED—Reliable driving horse for family use; would also buy buggy. C. E. Hill, 309 12th st.

WANTED—Office furniture in good condition. Address Box 179, Tribune.

WANTED—Good paying coffee and lunch house. Box 192, Tribune.

WANTED—Grocery fruit and vegetable store. Box 191, Tribune.

WANTED—Good fire-proof safe; state size. Box 153, Tribune office.

SECOND-HAND furniture, carpets, pianos wanted from single pieces to entire households; I will pay 40 per cent more than other dealers. Address Tribune Box 4440.

WANTED—4 horse teams for scraper work; good wages; Berkeley Rock Co., 212 Bacon Block.

WANTED—Second-hand sprinkling cart; or cart with large water barrel fitted on; reasonable for cash. Address W. F., Box 135, Tribune office.

ASSAYING 50 cents; gold bullion bought or refined; also buy rich ore, cyanide precipitate, old gold, etc. Oakland Mines Bureau, temporary address 865 18th st. near Market.

DON'T sell your household goods until you see J. Colman, 412 11th st., where you will realize most for it. Phone Oakland 3268. j

WANTED—A good second hand tent, about 12x14 or larger; write full particulars to Box 172 Tribune office. j

WANTED—Furniture, positively by private party; any amount, to furnish rooming-house. Call or address 524 18th st. j

FURNITURE WANTED—If you want the most money for your furniture, merchandise, etc., send for the Oakland Auction Company, 401-403 8th street, corner Franklin, under Galindo Hotel; phone Oakland 4479. j

FURNITURE WANTED—We will give you more cash for your furniture or any kind of merchandise than you can get from any dealer or private party.

LOST AND FOUND.

STRAYED—Will the party who got the wrong hat in Lea's Candy Parlor, Sunday evening please answer to Box No. 212, Tribune.

LOST—Gold cuff link; T. H. on the face; finder please notify T. M. H., 1209 15th ave. East Oakland; reward.

FOUND—A bicycle; owner can have same by proving property. Address 145 8th st.

LOST—A female Airedale terrier "Lassie"; 8 months old; body black; legs and head tan color; suitable reward will be paid upon its return to 1253 Alice st., Oakland.

LOST—About two months ago, white crystal rosary, gold mounted with medal attached; reward. Box 184, Tribune.

LOST—Gold neck chain and heart locket; initials R. L. B.; reward. H. B. Belden, 1112 Broadway.

LOST—Chiffon scarf, bet. Broadway and Castro sts., last week. Return to 667 11th st. Reward.

LOST—Purse, bet. Washington and Myrtle sts., Aug. 25, '06. Return to 1611 Wood st., Alameda. Reward.

LOST—A gold thimble at Presbyterian Church, at Franklin and 14th sts, with name "Nettie" engraved on it. Finder please leave with janitor. Suitable reward.

LOST—Cristal frame and fluer de lis lady's pin; reward. 1366 Grove.

LOST—Cristal frame and fluer de lis lady's pin; reward. 1366 Grant.

LOST—Small brown purse, containing money; locket and 2 pins, "A. B. and A. F." on locket; reward. Return Tribune, A. B.

LOST—Cocker Spaniel dog, black with white spots; name Bobbie. Finder return to 1267 16th ave., East Oakland and receive reward.

MONEY WANTED.

$50 FOR loan of $300 6 months; city school principal; salary $1800. Address box 2110, Tribune office.

WANTED—Flat loan of $1600 to build a home; principals only. Box 144, Tribune.

WANTED—Money for investment in first mortgages on improved city property; you can get six to seven per cent net on absolutely safe loans. Why not increase your income? POINDEXTER-LUTTRELL CO. 968 Broadway.

TABLES, DISHES, ETC., RENTED.

WE rent tables, chairs, dishes. Austin's, [illegible] San Pablo ave.; phone Oakland [illegible]

FOR SALE — MISCELLANEOUS.

Brunzel's Sales Stables

YOUNG sound horses, getting cheaper by 25 per cent after harvest; I am going to leave tonight for Southern Oregon to secure two carloads of horses; return in two weeks. Please give us a call, 613 Broadway.

HORSES! HORSES!!

Blackwell & Porter, Branch Horse Market. First class Horses a specialty; no cheap horses bought or sold. Sale Yards, 4th and Jackson sts., Oakland; Main Yard, 21st and W sts., Sacramento City.

OLD lumber for sale, $2 a hundred; kindling wood $1 per load. Corner of Alice and 5th sts., Oakland.

TWO seated leather top, closed surrey; cheap $65. Willson Stables, 11th and Franklin sts.

FOR SALE—Good stove, folding go-cart, 2 bicycles; party going away. Apply mornings, 462 Moss ave.

FOR SALE—10,000 shares of Manhattan mining stock at 15 cents; selling at the office for 25 cents; will be listed October 1 at 25 cents. This is a snap for quick money; grab it quick, will be worth $1 by spring; party going east within ten days and must sacrifice; will sell in blocks of 1000 up. Address Stock, Box 100, Tribune.

SAN FRANCISCO saloon license for sale. Apply 1012 7th ave.

HORSE, buggy and harness for sale. Inquire for Mr. Thomas, City Hall Stables.

FOR SALE—Finely matched team of horses, 3½ years old; 16½ hands high; weight each 1500 lbs; gentle and well broken. Apply to Schmidt Litho. Co., cor. 5th and Adeline sts.

STORAGE sale of 100 fine new high-grade Pianos on account of S. F. disaster; some as low as $146, $165, $183; worth double, few days only. Whitehead's Storage Rooms, 405 San Pablo ave., Oakland, open evenings.

FOR SALE—Span of bay horses matched; good for delivery work; also set harness and covered wagon suitable for laundry, baker, butcher, etc. De Laval Dairy Suppl Co., 309 12th st.

FOR SALE—Driving horse. 330 E. 17th st. Phone Brook 262.

SMALL family cow, gentle as a lamb, Upper Fruitvale, Peralta ave.; first house north of Orphanage.

A GENT'S $35 wheel for $15; only ridden three months. Inquire at 450 Edwards st., near Telegraph ave.

FINE gentle Shetland pony, cart and saddle. 190 11th ave., or central stables. Medau, East Oakland.

NEW Home sewing machine, good condition, attachments, price $12.50. 470 26th st.

SAFE made by W. B. Wilshire & Co., best in the market. Call at 538 San Pablo ave.

FOR SALE—One carload of draughting, business horses. Call at 24th and Telegraph ave.

FOR SALE—2 new delivery wagons. Apply F. H. Holler, 64th st. and San Pablo ave.

LUMBER for sale cheap at 320 7th st.

BILLIARD table for sale cheap. 603 San Pablo ave.

FOR SALE—A gentle mare, works double or single. D. Monarty, Elmhurst, Cal.

SECOND-HAND lumber for sale cheap. 320 7th st.

FOR SALE—A lady's wheel, almost new and in good condition; $15. 1267 6th ave.

$75—BEAUTIFUL golden oak drophead White sewing machine, $25; slightly used. 566 East 21st st.

A RUBBER tired phaeton for sale in excellent condition; can be seen at 1007 Oak st., cor 10th st., morning and afternoon of Tuesday, Wednesday and Thursday.

HOUSE five rooms, $300. Apply 428 10th st., at Broadway, Oakland.

KINGSBURY piano for sale; almost new; will sell cheap. Call 1531 Prince st., Berkeley.

FOR SALE—Coal range water-back; new, cheap. 145 Shafter ave., bet. Summer and Clinton.

FOR SALE—Cheap, black saddle horse, 6 years old, gentle, sound, single foot; has been ridden by ladies; can be driven. Address Box 364, Oroville, Cal.

MEAT market for sale, paying business, one man inside and boy driving; good route, very cheap; cause sickness; rent low; in heart of town. Box 1365, Tribune.

FOR SALE—Top business buggy, surrey and double harness. 164 Santa Clara ave., Oakland. Phone Oakland 1891.

THOROUGHBRED blue Great Dane male pups for sale. Mrs. Clarke, Bellview street off Fruitvale avenue, Fruitvale.

KITCHEN ranges, enameled iron beds, mattresses at half price this week; also bookcases, counters, clipper edge base, couches, at remarkable low prices; it will pay you to trade at the reliable Oakland Auction Co., cor. 8th and Franklin, under Galindo Hotel; phone Oakland 4471.

TEAM of 5-year-old mares, well matched; also single horses. 2205 Woolsey, Berkeley.

FINE young driving horse for sale cheap; also new phaeton and harness. 675 23d.

FOR SALE—Remington typewriter, price $25. Apply C. F. Burks Co., 1068 Broadway.

LADY'S Pierce bicycle for sale; good condition; reasonable. 4820 Maple st., Oakland.

FOR SALE—Good riding or driving horse. Apply "C," P. O. Box 456, Oakland.

Great sacrifice, choice of three elegant pianos at your own price, recovered from the great fire; must sell. 1075 14th st. H. L. Whitehead.

BIRD STORE, 958½ Clay st., cor 9th—Parrots and imported birds of all kinds, gold fish, dogs, rabbits, pigeons and different kinds of pets. We buy and sell.

SHOW CASES, all kinds on hand, built to order and exchanged; boxed and shipped anywhere; a fine drug store outfit for sale cheap; Oakland. Show Case Factory, 760 Franklin st. x

FIRE WOOD, $2, $4, $8 load; kindling wood, large load, $2; sawdust for sale. Ledgett, 711 4th; phone Oakland 1011.

OAKLAND furrier, dyer, taxidermist—Furs bought, sold, exchanged. Fur garments remodeled. 531 16th st., near San Pablo. x

IRISH KENNELS, 1766 9th ave.—Best duck dogs on earth, rat-tail Irish water spaniels, 3 broken dogs and 3 puppies; also 1 9-months-old dog; my Irish setters cannot be beaten; best all round dogs to be had; 10 to select from. 1766 9th ave. x

SAFES—Herman Safe Co., agents McNeale & Urban safes, 126 Folsom st., S. F. x

NOTARY PUBLIC.

HELEN L. KELLY CO., Real estate, insurance, collection, loans, notary public. Macdonough Bldg., cor. 14th and Broadway, Room 71, Phone Oakland 7602. x

NOTARY PUBLIC.
Legal papers carefully drawn.
W. S. HARLOW
Real estate, life and fire insurance. 908 Broadway; Tel. Oakland 2670.

NOTARY PUBLIC—Legal papers carefully drawn. Porter, 466 8th st.; phone Oakland 19[illegible]

CONTRACTORS.

CONTRACTORS and BUILDERS—Jobbing promptly attended to. Price & Kennedy. 160 15th st.; phone Oakland 5974.

J. F. COOPER and Brothers, carpenters and contractors, at 2550 Ellsworth st., Berkeley; phone Berkeley 1562. If you are looking for something in that line call us up or drop us a line.

MILLINERY.

EVENING SCHOOL OF MILLINERY, Mondays, Wednesdays and [illegible] 1156 Adeline street.

FURNISHED HOUSES. FOR RENT.

Elegant Furnished Home!

Ten rooms, modern throughout; will rent for two months, $125 per month; 5 minutes' walk from downtown in lake district. Apply

REALTY BONDS & FINANCE CO.
1172 Broadway, Cor. 14th st.

FURNISHED for rent, 5-room cottage newly furnished. 418 E. 23d st., bet. 8th and 9th aves.

COMPLETELY furnished home in East Oakland; 8 rooms and bath; very fine neighborhood. Geo. W. Austin, 1002 Broadway.

ELEGANTLY furnished residence. $100 *a month; no small children.* Box 2384, Tribune.

$35—FOR RENT furnished cottage. 6 rooms and bath; high dry basement; fruit and flowers; poultry house; near electric car; lot 75x180. 1321 26th ave., Fruitvale.

$60—Fine large house of 8 rooms and bath; close to cars and trains; completely furnished; will rent for 6 months.

LAYMANCE REAL ESTATE CO.,
460-462 8th st.

FOR RENT—Furnished 7-room house completely and nicely furnished; large yard and barn. 1267 8th ave. Reasonable; must be rented soon.

FOR RENT—In Alameda, 12-room furnished house; stable and large grounds. Address 1319 Lincoln ave., Alameda.

FOR RENT—*Completely furnished,* an elegant house of eleven fine rooms in one of Oakland's best residence districts, $150 per month or lease. Geo B. M Gray, 454 9th st., Oakland.

TO LET—A 5-room cottage, furnished, at Camp Meeker, for the months of Sept. and Oct. or *for the winter.* J. John, agent, with A. J. Snyder. o

FOR RENT—Cottage at Camp Meeker, *four rooms furnished for housekeeping.* Phone Oakland 4403, Oakland, Cal. o

ROOMS AND BOARDING.

LARGE sunny rooms in quiet, refined home for one or two ladies or lady and husband; board if desired; reasonable. 960 6th ave., 1 block from street car and local.

OAK 868—Large room; hot and cold water; good board; $55 per month for two.

CENTRAL location, 1020 Jackson st.; good alcove room, and board for two.

ONE or 2 rooms with board; running water; suitable for man and wife, or family. 1076 14th st.

HANDSOMELY furnished rooms, suitable for two with first-class board 1363 Market near Key Route Phone Oakland 8205.

ROOMS and good board in private family; pleasantly located in fashionable residence district Phone Berkeley 2219.

ROOM with or without board for gentleman (running water), near Key Route station. 895 14th st Phone Oakland 3168.

ROOM and board, sunny front room, running water; reasonable. 1918 Market. Phone Oakland 3689

ROOMS with board for two. 306 14th st.

ROOMS with board, $25 to $30 for gentlemen; use of parlor, bath, phone 226 9th.

ROOM and board, table boarders wanted 1353 Grove st

1207 CASTRO, near 14th—Bay window room newly furnished; excellent home board; suitable for two.

ROOM and board for gentleman; running water, fireplace; near train Box 475, Tribune office.

THE ELWOOD, 592 Sycamore street, furnished rooms, with first-class table board; terms reasonable. q

1305 Madison St. Rooms and Board.

GOOD German home cooked meal 25c. Private house 1117 Jefferson st.

1368 Webster, large, sunny rooms, with or without board. q

HOUSES AND ROOMS WANTED.

WANTED—To rent by physician, house or cottage, 6 to 8 rooms unfurnished, central Oakland, state price. Box 262, Tribune.

WANTED—Immediately, two housekeeping rooms furnished, no children, best references; state price, Address Superintendent, 1060 Jefferson st., Oakland.

REPUTABLE lady wants light housekeeping room in private family Box 207, Tribune.

WANTED—3 or 4 unfurnished housekeeping rooms, private family; man and wife away all day, centrally located Box 186, Tribune.

WANTED—By responsable party, handsome *furnished cottage of 6 rooms;* will pay $30; Oakland or Berkeley preferred. Mrs. A M Brown, 275 E 12th st., Room 34, E. Oakland.

WANTED—Flat or house, 3 or 4 rooms, for housekeeping, references, state particulars Box 176, Tribune.

WANTED—A 7-room house, will pay $30; best of references. Address E. H., 1232 Chestnut st., Oakland.

WANTED—For rent, a large house suitable for lodging, must have from 20 to 40 rooms Box 188, Tribune.

WANTED—House and lot west of Broadway, between 8th and 14th sts; will pay cash; owners only. Box B. W. 3009, Tribune.

TWO or three furnished apartments for housekeeping, by two adults. Address Box 180, Tribune.

COUPLE would board and rent three or four rooms with bath in private family, good neighborhood; best references given Box 174 Tribune.

COUPLE would like furnished cottage or flat, five or six rooms; best references given. Box 174, Tribune.

WANTED—Single room with or without board, desired by gentleman; about 6 blocks from City Hall. Address Box 177, Tribune.

WANTED—A 9-room house, good location, 460 Vernon.

WANTED—Furnished cottage or flat, centrally located; for term of 6 months or more, no children. Box 146, Tribune

WANTED—Five-room furnished cottage or bungalow; state full particulars Box B. W., 3011, Tribune.

ONE or two rooms with bath and running water; downstairs; private family preferred with board; 2 babies. Box 2225, Tribune.

WANTED—One sunny partially furnished room, with hot and cold water. Address P. O. Box 325.

FLATS TO LET.

TO LET—4 room flat unfurnished 92 Echo ave., near Piedmont ave

FOR RENT—9-room flat suitable for rooming and boarding; two front rooms will rent for offices. 1015 Harrison st.

MODERN flat, 5 rooms and bath; carpets on floor for sale. 365 8th st., between Harrison and Alice.

FLAT to let on Maine st., bet. Laurel ave. and Redwood road, Upper Fruitvale.

TO LET—In San Jose, 5 or 7-room sunny unfurnished flat or cottage; rent cheap. 178 South 9th st., San Jose.

FURNISHED ROOMS TO LET.

ONE furnished alcove room to let, $3 per week, for gentlemen. 1014 7th ave. Mrs. Ewin.

FOR gentleman, *single furnished room;* gas, bath and phone; washing and mending; $8 per month. 940 Filbert st.

FURNISHED room, running water, bath, gas; gentleman. 1662 Webster st.

TWO neatly furnished rooms, private bath and telephone, for gentlemen; centrally located; near ferries Phone Oakland 3942.

A NICE room for gentleman with or without breakfast; home comforts. 2928 Lorena, Ashby station.

TWO nicely furnished, sunny housekeeping rooms. Apply 317 11th st.

FOR RENT—Nicely furnished front suite 1165B Alice st.

TO RENT—Furnished five-room cottage in Alameda Apply 808 San Pablo ave., Oakland

HOME for partially paralyzed man; clean, comfortable, kind care, reasonable Box 182, Tribune.

FURNISHED rooms with or without board; gentlemen only. 1414 Buena Vista ave., Alameda.

TWO large sunny rooms, furnished or unfurnished; suitable for 2 people. Address 2166 Delaware st., Berkeley

LARGE sunny furnished room; running water. 569 25th st

FOR RENT—Suite and sunny furnished room. 564 14th st.

FINE seat room for right person 1014 Broadway Room 17

FOR RENT—Furnished and unfurnished rooms to rent 260 Hollis st.

FOR RENT—Suite and sunny furnished front room 594 14th st.

FURNISHED *room* for gentleman. 604 17th st.

FURNISHED rooms suitable for 2 gentlemen. 1029 Telegraph near 27th st.

SUNNY front room for two gentlemen; references required 1427 Franklin st.

TO LET—Large front room, lower flat, to the right party. 1015 57th st., near San Pablo ave.

FURNISHED room, running water; no housekeeping. 543 18th st

LARGE sunny front room, running water; suitable for 2 gentlemen 228 9th.

FURNISHED front room for one or two gentlemen Inquire at 924 Adeline st

NICELY furnished front room suitable for one or two gentlemen; centrally located 522 17th st

FURNISHED room for gentlemen, references 1703 Broadway

LARGE sunny front room, suitable for 2 gentlemen; gas, phone, bath 570 22d.

TO RENT—One nicely furnished room. 1021 East 16th st.

FURNISHED room for two gentlemen. 537 29th st., *near* Telegraph ave

FURNISHED front room to let 377 38th st., near Broadway.

SUNNY furnished rooms, fine location; same distance to three locals. 1214 West st.

NICE *clean front room, furnished;* suitable for two; with gas and phone. 870 20th st.

NEWLY *furnished rooms,* running water; centrally located; reasonable 520 18th st

TO LET—Large furnished front room; lower flat, to the right parties 1015 57th st. near San Pablo ave

FINE neat room for right person. 1014 Broadway, Room 17.

FOR RENT—Sunny furnished room, also two carpets for sale 106 5th st.

SUNNY front room for gentleman, private family 854½ Jefferson st.

16th St. TRUNK FACTORY, W. L. Robertson & Co., Props., 16th st., bet. San Pablo and Clay—We make extra strong trunks, suit cases and bags and retail at wholesale factory prices; low prices on drummers' sample goods; everything repaired Phone Oakland 3057.

FOR RENT—One large front room, double bed, $5 per week. 816 20th st.

FOR RENT—Furnished room suitable for one or two gentlemen. 1029 Telegraph.

FOR RENT—Small furnished room, $7 per month. 522 Linden st.

TWO gentlemen—Nicely furnished rooms, hot bath and all modern conveniences; three blocks from Berkeley station. 1936 Berkeley way.

HOTEL ARLINGTON.
Ninth and Washington; elegant rooms, single or en suite; special rates to families, travelers and transients; American or European plan. n

LAMB APARTMENTS, 120-122 11th st., newly furnished single and en suite. Phone Oakland 8914.

THREE large furnished or unfurnished rooms, suitable for gentlemen only; single or en suite 813 12th st

JUANITA HOTEL, 322 San Pablo ave.—New management, nice large sunny rooms by day, week or month; commercial and country trade solicited. n

PRIVATE residence on Harrison st.; 3 minutes' walk to narrow gauge station, 5 *minutes from 14th and Broadway;* will rent beautiful suite, also other rooms to gentlemen or couple; rooms sunny, with running water adjoining bath; large grounds, select neighborhood, breakfast and dinner if desired; references exchanged; phone mornings, Oakland 8719. n

125 13th Street—Handsomely furnished room, with electric and gas light. n

The Winchester
427 9th st., off Broadway Nicely furnished rooms, transients; also, by the week or month

FURNISHED rooms 226 11th st.

FURNISHED rooms and housekeeping apartments to rent in all parts of city. Apply 314 Broadway, Room 2. Phone Oakland 7844 n

UNFURNISHED HOUSES FOR RENT.

FOR RENT or LEASE—Six large sunny rooms, with closet, pantry, washroom, electric lights, gas, porcelain tub and sink, tables and lavatory, an abundance of sunlight and fresh air, suitable for offices or flat. For further information call or phone Oakland 2303; on premises, No 575 16th st (opposite Hotel Metropole), bet. 10 a. m. and 4 p. m.

FOR RENT—Four rooms and bath, 10 acres all garden land, 8 acres orchard, near station, a lovely place for chicken. F. W. Anderson, 127 San Pablo.

COTTAGE for rent 726 15th st., cor. Brush st. Suitable for shop

FOR RENT—5-room modern cottage, 2119 Byron st., near Lincoln.

FOR RENT or lease—Six-room house, 1 acre land, incubator, brooder, etc., 200 chickens, partly paid off in crop. Chas. A. Armstrong, East 14th st opp Melrose station.

FOR RENT—8-room house, 912 35th st. Inquire 910 in rear, San Pablo ave. cars.

FOR RENT—MISCELLANEOUS.

TO RENT—One warehouse, situated on Hollis st. and Park ave., Emeryville. Inquire Otis Elevator Company, Stockton and North Point sts San Francisco

BASEMENT, 20x80, for rent, only $2 mo. 359 12th st.

TO LEASE or For Sale—Route on a morning paper Apply Box 2208, Tribune office.

LARGE barn for rent for automobile or horse, corner 753 8th st.

FRUIT, fish and poultry stand for rent; reasonable. Apply Box 537 Tribune.

BASEMENT for rent suitable for sample room or storage. At 1012 Castro near Eleventh st

FURNISHED FLATS TO LET.

BEAUTIFULLY furnished 7-room flat for sale 781 8th st

FURNISHED flat, two large rooms, bath and laundry, $16. Address Owner, 764 Lydia s

ROOMS AND BOARD WANTED.

WANTED—Room and board in family in which French or German is spoken. Box 209, Tribune.

ROOM and board for school boy, private family; centrally located. Box 196, Tribune.

BOARD with room and bath by couple with baby; state terms. Box 198, Tribune.

WANTED—By a young man, room and board in a Catholic family; permanent, state price Address Box 197, Tribune.

REQUIRE single room with board; Oakland, private family preferred. Box 206, Tribune.

REFINED couple no children desire rooms and board with exclusive refined family; references exchanged. Box 190, Tribune

WANTED—To secure rooms and board for students. Call at or address Polytechnic Business College, 14th and Harrison sts., Oakland

YOUNG gentleman desires room and board in refined private Spanish family; references if required Address Box 169, Tribune.

WANTED—In Fruitvale room and board for two children; also mother, employed. H. W. B., Diamond P. O.

YOUNG man would like board and room with private family Box 168 Tribune.

WANTED—Room and board by man and wife; location east of Broadway, between 9th and 14th sts. Address Box 170 Tribune

WANTED—Room and board in private family for man and wife near Fruitvale postoffice. Address Box 178, Fruitvale.

ONE furnished room for two gentlemen, with board 754 Telegraph ave.

ROOM and board required by a lady and child in refined private family or boarding-house, convenient to broad gauge train. 1619 Castro st

TWO gentlemen desire board and room; must be in private family; centrally located. Box 2301 Tribune office.

HOUSEKEEPING ROOMS.

FURNISHED housekeeping rooms. Apply 1305 Franklin. References required.

TWO rooms for light housekeeping with bath, central Box 192 Tribune

A FEW housekeeping suites to let. Apply W. J. THOMAS, 519 13th st.

BEAUTIFUL corner four-room apartment, unfurnished, for professional gentleman; also handsome four-room apartment, furnished. 308 San Pablo ave.

FURNISHED rooms with housekeeping privileges; good home for right parties. 2893 California st., Berkeley.

DESIRABLE two-room housekeeping suites, vacant to-day. 413 19th, bet. Broadway and Franklin

WANTED—Furnished and unfurnished rooms; we have hundreds of applicants waiting; no charge for listing Phone Oakland 8017, The Rental Agency, room 203 528 12th st

FOR RENT—Nice sunny room for gentleman or housekeeping privilege. 562 Hobart st.

TWO sunny rooms, running water gas, furnished, $26 2130 Elm st., near Telegraph and 34th st

TWO or three housekeeping and one single room, modern. 1027 9th ave.

WANTED—Young lady to share housekeeping apartments, working girl preferred; rent reasonable Box 2276, Tribune.

VERY desirable housekeeping rooms; ground to let if desired. Last house cor. of Wilson ave. and Sutter st., East Fruitvale. Take Leona Heights car, get off at Vernon Station

STORES AND OFFICES FOR RENT.

FINE modern offices, electric light and gas, running water, wash bowl and toilet, single offices, $20; double, $15. F. F. Austin, 1101 23d ave.

TWO rooms; store and living room; new building, corner 22nd and Broadway

TO LET—Store and three living-rooms, stock and fixtures for sale; rent $25. 263 B st., North Oakland.

OFFICE to let, ready to move into; best location in the city; furniture for sale; do not answer unless you want something up to date. Owner, Box 2328, Tribune

OFFICE rooms for rent, single or suite; splendid location. Apply 27 Telegraph.

TO RENT—2 stores; $50 and $30 per month. 764 7th st., Market-st. station.

OFFICE space for rent at 952 Broadway. *The Wolcott-Hough Co.* k

OFFICE for rent Apply 920 Broadway.

HALLS.

CENTRAL HALL, 479 12th st—For rent afternoons and evenings; fine maple floor. Apply at office, 9 to 11 a. m. and 5 to 7 p. m. Phone Oakland 4855

OFFICES for rent in Hook's Bldg., 419 12th st. k

FOR LEASE FOR 2 YEARS.
New warehouse opposite S. P. Freight Depot; over 2600 sq. ft., ceiling 20 ft. high; could build in extra room. Call at
CROWN & LEWIS, INC.,
1066 Broadway. k

APARTMENT HOUSES.

Vue du Lac Apartments

Beautifully situated, overlooking Lake Merritt, corner 3d ave. and East 16th st., Oakland. These apartments are now opened to the public for inspection.

The view is unsurpassed and the great attraction will be that every apartment has plenty of light and sun. Only twelve minutes' walk from Broadway. Thirteenth-st. cars passing the door.

"Our Motto" will be to cater for select tenants only and not to take advantage of the recent calamity to charge exorbitant prices, and we will also endeavor to give the best terms and accommodations.

We have furnished or unfurnished apartments of three and four rooms, with bath; servant's room separate, if desired.

Select your apartments at once and we will furnish to suit your taste.

From now on you can apply for reservations between the hours of 10 and 12 each day, at 1070 Broadway, or from 2 to 4:30 p. m., at the Apartment. Phone Oakland 8858.

MRS. A. ROMER CO.

UNFURNISHED ROOMS TO LET.

SUITE of three unfurnished sunny front rooms near broad gauge, suitable for doctor, dentist, hairdresser or dressmaker. J. A. H. Smith Co. (The Vogue.)

CARPET CLEANING.

STICK to the old reliable firm, Alameda County Carpet Cleaning Works, 517 Franklin street. Phone Oakland 2084.

IMPORTANT TO HOUSEWIVES—Get your house cleaned by the modern process, compressed air and vacuum system; blue wagon service; the only system known using this combination; statements by others to do same are misleading; carpets cleaned without removal; rugs, upholstery, etc., thoroughly renovated; estimates given; prices moderate. Sanitary Renovating Co., 616-617 Franklin st.; phone Oakland 1066

OGDEN & PITKIN, carpet laying and cleaning. 621 San Pablo. Phone Oakland 6774.

FURNITURE — STOVE REPAIRING.

LAMP, lock and key works. Novelty Repair Works, 606 San Pablo avenue. Tel. Oakland 3009.

SEARCHER OF RECORDS.

G. W. McKEAND—Searcher of Records and Examiner of Land Titles, removed to 468 8th st., west of Broadway, Oakland

MONEY TO LOAN.

MONEY LOANED

ON pianos, furniture, insurance policies, salaries or securities of any kind; no publicity; absolutely confidential; no waits or delays; money given same day as application is received; lowest rates, easiest payments; we charge no commissions; we are the oldest and largest company west of New York; call, write, or phone.

EASTERN BROKERAGE CO
1065 Washington street, rooms 20 and 21. Phone Oakland 6900.
Open Saturday evenings until 9 p. m. Temporary San Francisco offices, 954 Hayes street near Fillmore.

MONEY loaned on diamonds, watches, jewelry, sealskins, etc.; lowest interest; private office for use of ladies. Tickets given on all pledges. We have a fireproof vault. Goldwater's Loan Office, 841 Broadway, near 7th, Oakland. z

LOANS TO WORKING PEOPLE

Are you employed?
Do you earn a salary or wages?
Do you ever need a little extra cash?
Sometimes?
Then see us. We make accommodation loans from $10 to $50 to working people just on note; no other security necessary. Deal with an old established and reliable firm. There is a difference, as regards service, in where you deal.

PACIFIC LOAN CO
Room 205 Macdonough building, Oakland, Cal. Office hours, 12 o'clock m. to 6:30 p. m.

EASY MONEY

We will help you pay your bills and so save you much worry and inconvenience by

LENDING MONEY

to you at lowest rates and easiest payments

OSBORNE LOAN CO

the most liberal loan company to deal with, is located at 428 St. Paul Building, corner Twelfth and Clay, Oakland.

Money Advanced
Salaried People

permanently employed, without security or endorsement, payments to suit; lowest rates. Call and get my terms. No trouble to talk it over with you.

D. D. DRAKE
301 St. Paul Bldg., 12th and Clay. Phone Oakland 8669

W. F. O'BANION
458 9TH ST.
Will loan on pianos, furniture, etc. at lowest RATES without publicity.

ALL

persons desiring loans on furniture, pianos, horses, vehicles, etc., can obtain same quickly, privately and at a moderate cost, by seeing us. Our plan allows many good advantages not offered by others. Call, write or phone.

Household Loan Co.

Room 3, Macdonough Bldg., 14th and *Broadway. Phone Oakland 6980.* San Francisco office, 1642 O'Farrell st.

MONEY loaned salary people and others upon their own names without security; cheapest rates, easiest payments; offices in 55 principal cities; save yourself money by getting our terms first. TOLMAN, *1016 Fillmore st., formerly* 553 Parrott Bldg.

BARNEY'S, formerly American Loan Office, 702-4 Kearny st., S. F. Now 860 Broadway, Oakland, bet. 7th and 8th sts. All jewelry pledges saved; money loaned low interest.

FROM $100; any amount; any proposition; on realty. DU RAY SMITH 425 10th st. z

DON'T BORROW, until you see us; lowest rates easiest payments. Osborne Loan Co 428 St. Paul Bldg., cor. 12th and Clay

OAKLAND Loan and Trust Co.—Salary loans established seven years. Room 25, 1003½ Broadway; hours 9 to 4. z

LOANS, chattels, furniture, pianos; private. 541 46th st., near Grove. z

DON'T borrow on salary until you see *Mr. F. A. Newton, 613 Union Savings* building z

SEWING MACHINES.

SINGER
SEWING MACHINES

Wheeler & Wilson
SEWING MACHINES

Needles, Parts and Supplies for both
SOLD ONLY BY

SINGER

SEWING MACHINE CO.

Machines for Family Use at
783 Haight street, San Francisco, Cal.
1156 Valencia Street, San Francisco, Cal.
465 12th Street, Oakland, Cal.

Machines for Manufacturers' Use at
1056 Washington Street, Oakland, Cal.

Central Agency for Pacific Coast
465 12th street, Oakland, Cal.

ATTORNEYS-AT-LAW.

ALEX MURDOCK, (free legal advice) evenings at 875 37th st., Oakland. Defective titles, bankruptcy, corporation and all general law business.

LAW OFFICES of J. L. Smith, formerly S. F., now 1117 Washington st., Oakland. Phone Oakland 3606. Residence phone Spruce 562.

WILSON & WILSON (Mountford S. Wilson and Charles H. Lovell), attorneys-at-law, 1880 Webster st., corner Pine, San Francisco.

L. S. CLARK, atty.-at-law, 851 Jackson st. Consultation free, open evenings.

B. H. GRIFFINS, Attorney-at-Law, U. S. Bk. Bldg., Oakland; phone Oakland 651.

GEO. W. LANGAN, 202-203 Bacon Block; phone Oakland 1431.

FREDERICK E. WHITNEY, Attorney-at-Law, 921 Broadway, rms. 19 and 20.

HAROLD L. MARTIN, Attorney-at-Law, room 51, 969 Broadway.

BEN F. WOOLNER, Attorney and Counselor-at-Law and notary Public, 1003½ Broadway, rooms 7 and 8.

CLINTON G. DODGE, rooms 15 and 16, 908 Broadway.

SAMUEL BELL MEKEE, Attorney-at-Law, U. S. Bank Bldg., Oakland, Cal.

GEORGE E. DE GOLIA, 957 Broadway, northwest corner of 9th st., Oakland; room 2; telephone Oakland 28.

JOHNSON & SHAW, Law Office, 969 Broadway, rooms 49, 50 and 51.

MELVIN C. CHAPMAN, Attorney-at-Law, 957 Broadway.

SNOOK & CHURCH, Attorneys-at-Law, 906 Broadway.

NYE & KINSELL, Attorneys-at-Law, 861 Broadway.

HARRY W. PULCIFER, Attorney-at-Law, 957 Broadway, rooms 32 and 33.

MEDICAL.

DR. SYLVESTER'S OFFICES.
1254 CLAY ST., COR. 15TH, OAKLAND.
LEADING SPECIALIST FOR WOMEN.
— LADIES —

If you are suffering from any ailment peculiar to your sex, worried about your *condition, in trouble and need help,* consult this famous specialist in full confidence for the following reasons:

First—He is truly the only regular graduate physician (specialist for women) advertising.

Second—His qualifications are well known and recognized by the highest medical authority, and his nineteen years of unlimited success in San Francisco and throughout the country speaks for itself.

Third—He gives you relief at once, without drugs, needless operations or detention from your occupation. He never fails or disappoints, and one visit is all that is usually necessary.

Fourth — His harmless and painless methods are known to no physician but himself.

Fifth—His offices are well appointed, strictly private, and equipped with all the modern appliances essential to the proper treatment of women.

Sixth—He helps the unfortunate.

Remember, *the best is always the cheapest,* and why suffer anxiety by consulting quacks and self-styled specialists when you can have the advice of a man eminent in the profession absolutely free of charge? His fees for treatment are very moderate and you can safely intrust your case in his care and be assured of prompt and happy results.

Hours—9 a. m. to 9 p. m. Open Sundays.

Private sanitarium when required.

DR. SYLVESTER'S Offices, 1254 Clay street, Oakland, corner 15th and Clay; phone Oakland 7901.

DR. J. J. LEEK, Dentist—Dr. and Mrs. Davies method of treatment; formerly 1126 Market st.; now 824 Valencia st., bet. 19th and 20th.

HEALTH is of MORE VALUE to YOU than an AUTOMOBILE; HEALTH is *GOOD for YOU and ME, TOO.* It WON'T RUN OVER the OTHER FELLOW. W. B. WILSON, DISEASES CURED by REMOVING the CAUSE. *Residence Office,* 768 Ninth st., bet. Market and Brush sts.

DR. A. E. SYKES, formerly of 269 Sutter st., San Francisco, has resumed practice at Union Savings Bank bldg., Oakland, rooms 308-9; telephone Oakland 4844.

CORNS, bunions removed without pain; all diseases of the foot; guaranteed cure for 2 years; if return, treated free of charge. Dr. Waites, 476 13th st.

PRIVATE HOME for confinement; invalids and old people cared for; massage treatments given. 1393 Market st., Phone Oakland 2308.

ATTENTION, LADIES!—Dr. O'Donnell, 20 years a specialist on female complaints, treats skillfully and scientifically all private diseases peculiar to women by improved and painless method. Consultation and advice free. *Suppressed menstruation* treated; the unfortunate helped. My special home treatment is a sure cure for those unable to call. Dr. G. W. O'Donnell, office and residence, 1212 Turk st., S. F.

MME. DR. E. SIMON, formerly of San Francisco, graduated midwife and electrician; ladies' specialist; treatment confidential; office hours 10 to 2, 6 to 8 p. m. 3515 Washington st., Fruitvale.

A WOMAN'S friend; don't worry, but come and see me; an excellent home for confinement; secluded; strictly confidential and private; 40 years' experience; infants adopted; housekeeping apartments if desired. Dr. Emilie Funke's Maternity Villa, 1415 6th st., Alameda

PHYSICIANS' DIRECTORY.

ADAMS LYONS, M. D., Ph. G.—Physician and surgeon; diseases treated by electricity, vibration and light; particular attention to chronic and wasting diseases. Office hours, 10 to 12 a. m.; 2 to 5 p. m.; Sunday by appointment. Dunlap Bldg., cor. 17th and San Pablo ave., Oakland.

DR. F. W. D'EVELYN—Office, 2115 California street, San Francisco. Telephone West 1144; hours 1 to 3. Residence 2103 Clinton avenue, Alameda; telephone Alameda 150; hours 9 to 10 a. m., 7 to 8 p. m.

DR. J. S. GREEN—31-32 Bacon Blk.; off. hrs.: 2-4 and 7-8 p. m.; off. phone Oakland 2336, res phone Oakland 3009

DR. OWEN HUCKLAND, Oculist, formerly of San Francisco, now at Union Savings Bank, 13th and Broadway, Oakland.

DR. WM. L. DUNN announces his change of office hours: 11 to 12, 3 to 5, 7 to 8, and Sundays, 11 to 12. 1065 Washington st., Oakland.

DR. N. H. CHAMBERLAIN—Office: Union Savings Bank Bldg.; consultation 2:30 to 5; phone Oakland 58. Residence: 545 27th st., Oakland, Cal.; phone Oakland 1021.

DR. T. W. STONE—Special attention diseases of women. Office 1018 Washington st.

DR. D. D. CROWLEY, 212-213-214 Central Bank building. Office hours, 8 to 8:20 and 7 to 8 p. m.

VIAVI.

A HOME treatment for mothers and daughters; booklet free; write for it. Viavi Company, 319-320 Central Bank Bldg.; telephone Oakland 3263.

J. A. Munro & Co., 1006-7-9 Clay st.;

MOVING AND STORAGE.

WE ARE amply prepared to store your pianos and furniture in iron warehouse at reasonable rates.
F. F. PORTEH, 466 8th st., Phone Oakland 1990.

AMERICAN Furniture Co., pay best cash prices for second hand furniture. 418 8th st. Phone Oakland 6423.

LYON-DIMOCK CO., first-class, fireproof warehouse; largest vans, cut-rate shippers. 468 11th st., Tel. Oakland 2071.

BEKINS Van and Storage; packing, moving and storing furniture; brick warehouse; shipping at reduced rates. 1016 Broadway; Tel. Oakland 907.

WILSON BROS. CO.—Moving bet Oakland and San Francisco; covered vans; experienced help; low rates; phone Exchange 97. 1710 Market st., S. F.

COOK-MORGAN Storing & Moving Co.—Furniture, pianos, merchandise, packing and shipping. Office, 502 14th st.; phone Oakland 3238.

HAIR PHYSICIAN.

DR. M. M. CARTER, hair physician—Diseases of head and hair treated; scalp massage; consultation free. 5, 6 and 7, Kahn building. 1114 Washington street. Phone Oakland 3204.

DR. M. M. CARTER, HAIR PHYSICIAN—Diseases of head and hair treated; scalp massage; consultation free. 5, 6 and 7 Kahn building. 1114 Washington street; phone Oakland 3204.

TYPEWRITERS.

FOX Typewriter—Visible and non-visible; "Carter's" carbons and general supplies; Bickensderfer typewriters; Mellink guaranteed fireproof safes. Geo. C. *Borneman* Co., 1009 Washington. 1407 O'Farrell.

NEW and second-hand typewriters bought, sold, rented, repaired, exchanged. Smith Bros 462 12th st.

VALPEAU'S FEMALE PILLS.

VALPEAU'S female pills are sure; best regulating pills sold; price $2.50 by express. Osgoods' Drug Stores, Oakland.

COLLECTIONS.

BAD TENANTS ejected in five days for $5. Smith Law and Adjustment Com-

SPIRITUALISTS.

MME. E. YOUNG—Medium; readings daily. 1031 Filbert nr. 12th. Oakland. Phone 7948.

RUPTURE CURED.

NO ADVANCE in prices; thousands cured by DR. PIERCE'S electric trusses. Call or address WM. J. PIERCE, 1417 Chestnut st., ALAMEDA.

INVESTMENTS.

SEE DECKER TO BUY, SELL OR EXCHANGE
Any Kind of Property.

Country hotel and bar	$ 800
Grocery store, fine location	$1200
Hotel, mining camp	$ 850
Bakery, two wagons, fine business	$1000
Saloon, fine proposition	$2000
Grocery, good location, downtown	$1500
Hotel and bar, country town, 55 rooms	$4500
Meat market, fine place	$ 800
Cigar store, very good	$1500
Bakery, notions and candy	$ 600
Drug store, fine corner	$4500
Grocery store, bargain	$1100
Candy stores from	$400 to $1000
Grocery stores from	$1000 to $6000
Delicatessen stores from	$700 to $2700
Branch bakeries	$400 to $1000
Saloons from	$2000 to $10,000
Stationery stores	$350 to $700
Cigar stores	$800 to $2000
Hotels from	$1000 to $25,000
Lodging houses	$800 to $12,000

H. C. DECKER,
915½ Washington st., Oakland.

Hardware Men Attention

FIRST-CLASS hardware store must be sold at once; owner going into other business; best location in town; doing a business of $16,000 per annum. Apply at once to

Wilbert & Beam
Hayward, Cal.

Real Estate Business For Sale

Business Established Two Years; Fine Office Fixtures, Horse and Buggy; Cheap. For Particulars Apply at Office, 538 San Pablo Ave.

Great Opportunity!

A thriving business in Oakland; large profits; established several years; five years' lease; best reasons for selling. For particulars apply to

C. F. BURKS CO.
1068 Broadway
Real Estate Insurance

FOR SALE—10,000 shares of the Manhattan mining stock at 15 cents; selling at office for 25 cents; will be listed October 1 at 25 cents; this is a snap for quick money; quick; will be worth $1 by spring; party going east within 10 days and must sacrifice; will sell in blocks of 1000 up. Address Stock, Box 200, Tribune.

FOR SALE—Fruit, vegetables peddling business; 175 customers; fine double deck wagon and 2 horses. Box 175, Tribune.

FOR SALE—Established fine paying wood, coal and teaming business. 3145 East 14th st., Fruitvale.

I CAN make 20 per cent on your money; absolutely safe investment. Box 166, Tribune.

FOR SALE—Grocery and fruit stores, also fixtures with two delivery rigs doing a big cash business; 6 living-rooms annex; cheap rent; reason for selling, poor health; this stand cannot be beat in Oakland Call 1214 Clay st., Oakland.

$1500—Saloon, restaurant and rooming-house of 21 rooms, in the best town in California; doing a large and paying business; best of reason for selling. Decker, 915½ Washington st., Oakland.

$800—Hotel and bar, fine country town. Decker, 915½ Washington st., Oakland.

FOR SALE—A fruit and poultry business in a good part of Oakland; reason for selling, sickness. Box 106, Tribune.

GOOD grocery, delicatessen and bakery, 3 years' lease, rent $25 per month. $1100. Inquire R. C. Vose, 968 Broadway.

I HAVE $10,000 to invest in Oakland properties, improved or unimproved. Address Eastern Investor, Box 2197, Oakland Tribune.

GOOD investment of lower floor that brings in *from $18 to $20 per day;* the apartments upstairs brings in $600 per month; this could be bought or leased; the reason for selling or leasing, illness; good location. Convince yourself by calling at 417½ 6th st.

FOR SALE—A first-class candy store, centrally located; long lease, cheap rent; all necessary machinery; doing a prosperous business; reasons for selling, failing health of proprietors. Inquire at Room 215, Bacon Block.

FURNITURE FOR SALE.

A Snap!

Office furniture for sale at a bargain; roll top desk, flat desk, chairs, maps, books, etc. 504 East 12th st. corner of 10th ave.

FURNITURE and household goods of a 7-room cottage for sale and rent of cottage for elderly gentleman's board. Apply 113 5th st., Oakland.

FURNITURE, 9 rooms; house for rent, suitable for home apartments, rooming near Center st. station. Owner, 816 12th.

FURNITURE—A few odd pieces, bargains. Call daytime, 1059 Castro st.

FOR SALE—Five rooms furniture, with piano, cheap. 373 Telegraph ave.

FOR SALE—New flat with furniture, in South Berkeley, $4200. Call 467 16th st., Oakland Shoe Store.

FURNITURE and kitchen utensils at one-half cost. Call at cottage next Vernon station, Leona Heights line, Fruitvale.

FURNITURE for sale, suitable for rooming-house. Address 808 San Pablo.

UPHOLSTERY, furniture repairing and varnishing promptly and reasonable, at your house. Send postal or call at 467 8th st.

FOR SALE—Furniture of two rooms. 1219 Broadway; rooms 54 and 57; no agents. 2

FOR SALE—Furniture and carpets of a handsomely and newly furnished detached house, modern and sunny; nice garden. Rent very low; location central; 2547 Washington street, near Fillmore, San Francisco. 2

DRESSMAKING.

COMPETENT dressmaker will *go out* by the day. Phone Oakland 712, or address 524 16th st.

SHIRTWAIST maker by day; first-class work and fit guaranteed; $3 per day. Address Mrs. Costello, 578 35th st.

DRESSMAKER, experienced, goes out by day. 602 Apgar st., bet. 28 and 29th sts.

PETER PAN waists made. 811 11th st. 50 cts.

DRESSMAKERS Help, children's wear, gowns, etc., nicely made; cheap. A. box 415, Tribune.

FANCY dresses made for girls under 14, for $1. 485 38th st., Oakland.

E. H. PERCIVAL & CO., School of Dressmaking—Ladies' tailoring and designing; diplomas given and positions secured for graduates. 1065 Washington street, over Lace House.

MRS. G. S. ATWOOD, children's clothing and plain sewing. 2624 Grove st., Oakland; Phone Oakland 5801.

M'DOWELL Dressmaking and Millinery School, always in the lead; patterns cut; special rates; evening class. 1015 Washington st.

LAUNDRY.

JAPANESE LAUNDRY
Japanese First-Class Laundry
Now Open for Business.
FUJIYAMA LAUNDRY,
451 20th Street.
(Telephone Oakland 6112.)

JAPANESE TOKYO LAUNDRY—formerly 428 Francisco st., S. F., now located 1442 Shattuck ave., N. Berkeley; Phone Berkeley 3866, notify all customers with us at time of fire were saved.

EDUCATIONAL AND MUSICAL.

The Horton School

Corner of Twelfth and Filbert Streets. This school includes Primary, Intermediate, Grammar and High School grades, preparing in all subjects for the State University, Stanford, and other similar colleges in the East. Physical and Manual training a part of the course. It has always admitted to all grades, and desires pupils of both sexes. This school will enter upon its 22d year on August 13, 1906

MISS SARAH W. HORTON,
964 Eighteenth Street, Oakland, Cal.

Edward Xavier Rolker

EUROPE—Diplomated vocal teacher. Oakland Studio, 541 Jones st., Monday and Thursday; S. F., 2619 Pacific ave., Apartment 5, Home Studio.

Private Instruction

given by experienced lady teacher in English branches of both private and public school work; terms moderate; best of references. "L" 380 Fairmount ave., Oakland.

OAKLAND SHORTHAND INSTITUTE
A HIGH GRADE PRIVATE SCHOOL

that SPEC

REAL ESTATE. REAL ESTATE.

A. J. SNYDER,

Real Estate Broker and Dealer Fire Insurance

901 Broadway, corner Eighth St.

$2150—Cottage of five rooms and bath, basement, lot 37.6x100; on Locksley avenue

$2500—Chestnut street, lot 50x132, 6 rooms and bath Must be sold Make an offer

$2800—Corner in West Oakland, 5 rooms and bath, with basement. Below 7th street.

$2550—Beautiful Fruitvale cottage, 6 rooms and bath; lot 50x100 A very good offering

$7000—Cottage of 7 rooms and bath, basement, 50x150, Fairview street, South Berkeley Cash or terms to suit

$3250—Northwest cor, 41x120, store and 4 living rooms, near 40th and Telegraph.

$3250—Good 7-room house on 18th st, lot 35x105 Owner going East.

$4750—Eight rooms and bath, lot 37x100, excellent condition, near 18th and Castro streets

$, 0—Two flats 5 and 6 rooms and bath, south of Seventh street Will pay $50 per month

$, 00—Webster street frontage, 100x150, and 9-room house $10,000 mortgage can remain

A. J. SNYDER

Real Estate Broker and Dealer. Fire Insurance

901 Broadway, cor. Eighth St.

THE FINEST SITE ON SAN FRANCISCO BAY

FOR

Factories--Warehouses--Shipping

24 ACRES ON OAKLAND HARBOR FOR SALE IN PART OR TO LEASE

Will Subdivide--Will Build to Suit

Contracts let for wharves and warehouses, ships drawing twenty feet can dock, should switch at your door five minutes' walk from Clinton Station, East Oakland with twenty minute service to San Francisco ten minutes' walk from Fruitvale Station; a freight terminal of the Southern Pacific Company

PROMPT ACTION NECESSARY TO SECURE LOCATION

SEND FOR DESCRIPTIVE MAP.

James L. de Fremery, Owner

1305 ADELINE STREET

OAKLAND, CAL.

GROVE STREET BUSINESS LOT

BEST BUY IN TOWN.

Very desirable for flats or an apartment house, 123x100; S. E. cor. 25th and Grove sts near 22d st Key Route depot. $25,000 apartment house now building on opp corner Will subdivide

FLATS FOR SALE

$9500—Four flats, one block from 22d and Telegraph ave.; lot 50x86; income $100 per month lot 50x86.

HENRY EAST, Owner

SW. Cor. 25th and Grove Sts.

We Have Customers

Who want residence property in Oakland, Alameda and Berkeley

BUYERS—Know that we handle properties only on exclusive contract, therefore can deliver the goods and they come to us

YOU, MR. PROPERTY OWNER—Get quick sales and ready money Bring your property to us Do it now

Usinger & Usinger

Phone Oak 3032 464 Eleventh St

FOR SALE—Cottage 5 rooms high basement, electric lights, lot 50x135, three blocks of Lorin station $2750, $1000 down, 1 per cent mortgage for 7 years, less than rent street work done

Eight room house near Lorin station, $2500 half cash balance same as rent; lot 50x125

Five room cottage 4 blocks of station lot 40x125 $1650 one half cash street work done

New house 5 room and bath all modern improvements high basement, lot 50x125 near San Pablo ave $2300 $800 cash 7 per cent on balance

New 3-room cottage and bath street work done, $1200, $900 down lot 30x100 ...

Cottage 4 rooms and bath: lot 180 x60; $2200, half cash

$3000—10-room house near station, finished as flats, good location, ½ cash

Large, cheap lots 3 blocks of Lorin station, 2 lots 37½x135 $825

Two cheap lots near Golden Gate station, 30x117, $650 each, street work done; 2 lots 40x125 $425, near car line

JAMES HALL

1142 Sanford ave Golden Gate.
Opposite station
Residence, 1611 Alcatraz ave, Berkeley

M. B. SKAGGS

59th and Telegraph

North Oakland Specialties

Here are some bargains in lots They won't last long

Two lots on 55th near Telegraph, $425 each.

Large lot on 58th street, 50x165, opposite Idora Park, $1500

Two lots on 59th 40x165 feet, street work all done, $1000.

Two lots on 62d street, 40x104, street work all done, $900

Two lots near San Pablo and Alcatraz aves, $400

Fine corner lot on Telegraph ave., $2100.

Corner lot on Racine st. 50x102 $1150

Two lots in Claremont district, 50x150 each, $1500

Six lots forming a gore, splendidly located, $2600.

We still have some splendid bargains in cottages in prices from $1500 to $4000

FIVE houses, new, ranging in size from 5 rooms and bath to 14 rooms and bath, complete, ranging in price from $1850 to $3300; within 3 blocks of Key Route, also S. P. Berkeley local Address 1135 Santa Fe ave u

$1750—Lot 31x160 frontage on 2 streets, with a good cottage of 5 rooms and bath; car line in front, and 2 blocks from another line Hugh M Cameron, 1058 Broadway.

$10 PER Foot—Corner lot 110x130; 63d st. near San Pablo ave. F. King's Real Estate removed to 524 Telegraph ave.

MUST be sold, choice lot, 47x150x137; Berkeley, east side Telegraph ave. near Derby. Box 2370, Tribune.

R. M. ANTHONY

473 11th st Room 74.

$2250—Nearly new two-story house, eight rooms, close to electric cars and near local, lot 40x100 street work complete, elevated site, south front, a real bargain, East Oakland easy terms

$2150—Modern two-story house, 7 rooms lot 40x100 fine view half block to electric cars, local station convenient street work done will cost $3500 to build home today, very cheap, Fruitvale, easy terms

$8500—Modern house, 16 rooms, central, good stable lot 80x125 ample room for flats on unimproved portion of lot, to close estate very cheap

$5000—Good modern house, 11 rooms; central, 5 minutes to local; lot 40x125.

$4000—Two-story house, 8 rooms, central and always rented, rents $32.50 per month, lot 40x123, to close estate; bargain

$3100—Very attractive home, lot 50x135; good house, 11 rooms fronting south, all street work done; cheap place.

$3500—Beautiful home in East Oakland, overlooking park; lot 40x130, northwest corner, modern, substantial two-story house, ten rooms, iron fence, cement walks, a fine bargain

$2100—Cozy cottage close to Fruitvale ave; 5 rooms, lot 36x144, $600 cash, $20 per month, bargain

$2900—Good two-story house on 13th ave, near local, 7 rooms, lot 30x150

$6000—Fine flats on 8th street renting for $50 per month, lot 25x100, modern, six rooms each

$ 300—Lot 33x87; one block to electric and to new line on 22d st Key Route.

Warehouse and factory sites for sale
Bargains in cottages Houses for rent

R. M. ANTHONY

473 14th st., Rooms 72 and 73

Snaps! Snaps! Snaps!

A dandy home in Fruitvale, fine sunny corner, lot 42x125; with new and modern 4-room cottage, high basement; near school, car and local This is a fine buy and can be bought on terms. $500 cash, $20 month See this; $2300. (95)

A 12 per cent investment; fine sunny corner in West Oakland, 30x110; two flats on side street, with room in front for store, just the place for business corner; $3500 (36)

A good 10 per cent buy, fine sunny 20th st corner, two flats and two cottages; close to San Pablo ave and Key Route; within 5 minutes' walk of P. O., only $8100 (77)

Biggest snap in East Oakland, fine large grounds and residence on best view-point in east side warm belt; no frosts; grounds 288x140; house of 9 rooms, and will subdivide any size desired, price $8500. (48)

We have some choice residence lots dirt cheap; cash and terms.
LEONARD & CO 1070 Broadway

FOR LEASE—Two business sites on San Pablo ave., Oakland, and warehouse site near Tidal Canal, unimproved Paul Goldsmith Elk's Club Oakland Cal u

EIGHT choice lots, 33x125 each; street work all done, cement walks; right in line of advancement; price $525 each, on easy monthly payments. J. H. Edson, 14-15 Bacon Blk, Oakland.

REAL ESTATE. REAL ESTATE. REAL ESTATE.

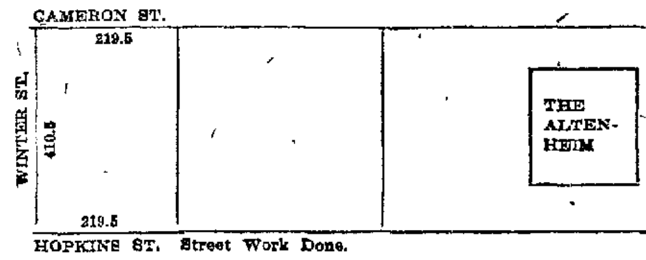

Street Work Done.

$6,500

Here is a fine property for subdivision that will sell very readily when divided.

J. TYRREL 1010 BROADWAY

Real Estate and Insurance

W. F. O'BANION

458 9th St.

$2500—Six-room, 2-story and bath, lot 40 x120 feet; 1 block from San Pablo avenue.

$2100—Five rooms, bath, etc; fine home; lot 40x100 feet, 2 blocks from San Pablo avenue and same distance to local train.

$5500—Two flats 5 and 6 rooms; modern; rent $60; lot 41x125 feet.

$350—29x119 feet on Redwood road.

$300—50x125 feet, Laurel Grove.

$800—40x120 feet, 55th, near San Pablo avenue.

$375—25x100 feet, near San Pablo avenue.

$1000—40x130 feet, on Watson street, near Boulevard

$3000—30x150 feet, Alice street, between 7th and 9th streets

Cheap Lots!

10 PER CENT DOWN AND $2 50 PER WEEK

$250 LOTS $250

On high ground
in East Oakland
Near 3 good car lines.

8 Minutes

To Broadway and 12th Sts

No FOGS, no WINDS, no better location for a home in Oakland.

Buy now and get the choice of these fine lots.

Be independent, own your own home; do it now.

Drop us a card and let us mail you a descriptive circular.

LLOYD & STEIN

458 9th Street.

Just What You Are Looking for in Berkeley or Oakland.

$3500—SPECIAL BARGAIN, modern home of 9 rooms, large grounds and nicely situated, only $500 down

$5000—Home with all modern conveniences, grounds and house in fine order; splendid neighborhood, near schools

$5500—New well-built, up-to-date house, lot 50x160; one of the best locations in Berkeley

Let us show you lots in the finest locations in Piedmont. Call at our office for list of other properties for sale.

H. B. H. LAND CO.,

105 Bacon Block, Oakland

New Hotel

TO LEASE

On Telegraph avenue near 19th street

$7 a room per month

75 to 80 Rooms

A beautiful building, new and every modern convenience Lease must be guaranteed

ALBERT S DAY,
REAL ESTATE AND LOANS
FIRE INSURANCE
1232 BROADWAY OAKLAND, CAL.

Income Flats $4900

TWO new, modern 5 and 6 room flats, Mead avenue, ½ block San Pablo ave., rented for $62 50; that 12 per cent income with a liberal allowance for taxes

F. GROSSCUP

CENTRAL COURT, BACON BLOCK, —OAKLAND—

W. J. THOMAS

To the Homeseekers!

$3700—New 6-room house on West st; convenient to Key Route, lot 40x120 This would make you a model home

$3600—Beautiful 6-room house; close in; near Telegraph ave; built by an architect for his own home.

$3500—Seven-room colonial house on Telegraph ave; corner lot, 35x105, $700 cash, $30 month

$3200—New 5-room bungalow; convenient to Key Route; lot 40x100, a model place; on one of the prettiest streets in Oakland

$2900—Five-room cottage on 38th st.; everything modern and up to date; lot 33x118.

$2400—Three-room cottage on 37th st; sunny side of street, lot 30x140

$1200—*Four-room bungalow in Fruitvale*; lot 60x150 This is a bargain.

510 13th st. Phone Oakland 8187

If you are looking for anything in REAL ESTATE Any Place. See

E. A. CANALIZO

Real Estate, Insurance

Rooms 2-3, 1055 Washington street.

$2250—Cottage 5 rooms and bath barn, windmill, Golden Gate.

$3000—Cottage 5 rooms and bath, modern, street work done, terms, Oakland.

$3100—Beautiful place in East Oakland near Beulah Park, 7 rooms and bath, modern, $1000 can stand.

$3250—Six rooms, modern, East Oakland, *on car line, cash or terms.*

$1650—Fine corner lot near Fruitvale station; 100x100; cash or terms

ELMHURST. ELMHURST.

Fine properties, cash or terms. Lots, cottages, acreage.

Lot 100x150, cottage, fruit trees; $1500.

Lot 40x132½, near cars, 5 room cottage, city water, $1600.

Lot 75x132½ on corner, $600.

Fine place, acre ground, fine orchard, beautiful corner, $4500—this is a snap.

Elmhurst the busiest suburb Come and see me. THOMAS W. WARD, 520 15th st, Oakland.

Lots! Best Bargain in Oakland!

$425—Opposite Country Club, three blocks east of 55th Key Route, two blocks from College ave; high ground. Call or write, H. M., 438 37th st, Oakland.

FOR sale—five room modern bungalow; large reception hall, leatheret wainscoting, dining room weathered oak; hard finish; lot 30x145; also bungalow same as above; lot 34x147; several others. Apply Sunday from one to four, 777 Apgar St

FOR SALE—Lot 50x119; good location; easy terms. 571 Jones st.

Taylor Bros & Co.

Real Estate and Insurance

AGENT

Telephone Oakland 950

1236 Broadway, Oakland

Snap in a Vacant Lot

$1750— 25x100 ft., very choice, central location for flats; owner forced to sell; investigate at once and make offer. No. 0441

Business Corner

$2100— 50x163 ft., near San Pablo ave. and on 28th st. No. 0744

$4750— A new, 2-story bungalow, situate on the North side of street, and a beauty; 7 rooms, very conveniently arranged with large closets and modern in every detail; lot 35x140 ft; in the choicest residence district. It is certainly a bargain; investigate it quick as these snaps do not last. No 4210.

Linda Vista Gothic Home

$4000— 7 rooms, reception hall and basement; ½ block from Oakland ave; fine view easy walking distance to 22d st. Key Route depot, house just painted attractively and only about three years old; price has been reduced for quick sale; possession given Sept. 1.

Santa Fe Tract Cottage

$1900— A large, 5-room cottage, in good condition, about five years old, on a beautiful corner lot 50x116 ft.; street work done on one street; this is certainly a snap, the lot alone is worth $1250 and the cottage could not be duplicated for less than $2600; investigate.

Fine Residence Near Shattuck Avenue

$3500— This is a large, double house of 11 rooms, is brand new, the house alone cost almost the amount asked; lot 50x100 ft, let us show it to you.

Investment in Flats

$7500— Brand new, double flats of 6 large rooms each; within a block and one-half of Broadway and 22d sts. Key Route Station; income $75 per month.

Telegraph Avenue Flats

$6500— We have had placed in our hands a very desirable sunny flat, new, on Telegraph ave.; it consists of five and six rooms each, it is modern in every detail, being paneled in the living-rooms, dining-room, beam ceilings; gas and electricity, and are beauties

Income Property

$4000— This property rents for $60 per month; it consists of two bldgs. is centrally located and is increasing rapidly in value, it will bear close investigation and if you are looking for something that will pay you about 18 per cent on the investment let us show it to you.

Stone Front

$6000— Brand new, two stories, 8 rooms and billiard-room 14x26, separate lavatories for each bed-room, also lavatory in den, 1st floor; large windows, 5 ft.; parlor 14x21 ft.; very elegant staircase, a novelty as to entrance, surrounded by $6000 to $10,000 homes; faces southeast; one blk. from very best car service; 7 minutes to 12th and Broadway, and direct connection with Key Route trains; fine acacia shade trees, you will find this a model home and surroundings which are sure to please you.

LOOK AT THE SEVEN NEW NOBBY HOMES WHICH WE NOW HAVE UNDER COURSE OF CONSTRUCTION FROM $4000 TO $7000, ANY KIND OF TERMS DESIRED WILL BE MADE.

Taylor Bros & Co.

Residence Phones Ash 311 and Spruce 1021

1236 Broadway, Oakland

$1000 Cash

Best Buy in Alameda Co.

Eight large rooms and bath; partly furnished; gas and electricity; handsome mantels; cement basement; sunny corner lot 40x105, an elegant home.

Built One Year

Quick sale price, $5500.

Easy Terms

See S. E CALLAHAN, 1418 Park st., Alameda this Sunday from 10 a. m. to 4 p. m., or any evening from 7 30 to 9:30. Telephone Alameda 490.
Other Bargains.

$3100

New and up to date.

Cottage 5 rooms, reception hall, bath, pantry, etc; lot 55x140; stone walks, street work all done, on High in East Oakland.

LLOYD & STEIN

458 9th St.

WANTED—IN EAST OAKLAND OR FRUITVALE, A LARGE LOT OR ACREAGE AND SMALL COTTAGE; SUITABLE FOR CHICKENS. GARDNER-FRICK CO. 956 BROADWAY. u

PRETTY HOME—6 large rooms; modern; south front; 50x136; street work; fruit, flowers, lawns, stable, 6 minutes' walk university; 7 minutes Key Route and S. P.; owner leaving town; $4560 net; see and be convinced. 2325 Ward st., Berkeley.

GEO. B. M. GRAY

454 Ninth Street

$16,000—One of the finest residences in the best residence section of East Oakland; 9 large rooms; lot on sunny corner, 70x100; this is a new place and cannot be duplicated for $20,000. (962)

$7000—Large 2-story 10-room house, billiard-room, imported fixtures; on *Vernon st., just 1 block from Senator Perkins' handsome home*; sunny exposure, lot 60x140 (964)

$6000—Elegant modern home of 8 rooms, laundry, bath, etc, plate glass windows; sunny exposure; house alone to build would cost $5500. (846)

$5250—2-story 10-room house on lot 34x100; new plumbing; on Linden st., near 12th st. (923)

$3700—Very large house of 6 rooms on the hill in Vernon Heights; lot 37½x100; cannot be duplicated for less. (931)

$3250—7-room cottage with bath on lot 56x122; a good buy. (955)

$3000—6-room cottage; lot 25x75; on Alice st., north of 7th st. (922)

$1800—50x140; on 30th st.; take it quick. (878)

$1250—50x131, on Watson ave., in Peralta Heights; a *good* buy. (945)

$1000—80x265, in the Moss Tract, near Elmhurst (968)

$ 850—40x125 on the hill in East Oakland, near the lake and just one block from F. M. Smith's palatial residence. (941)

GEO. B. M. GRAY

454 Ninth Street

Piedmont Home

Near Piedmont Springs

Modern in Every Respect 9 Rooms, Fine Grounds Lot 100x150

Grand view. This property will go quick.

$8500

Owner of this property is moving East and will sell furnished if desired.

Realty Bonds & Finance Co.

Exclusive Agents,
1172 Broadway.

$3300—Snap

7-room cottage, Linden st.; lot 50x125; owner has made sacrifice for immediate sale.

$4650—Good Buy

Two flats on Adeline; lot 52½x133½; has mindwill and barn; can rent for $60; owner wishes to get money for business in San Francisco.

$800

40x120, lot, on car line just off E. 28th st., lots in this district are selling at $1200; owner must sell before Sept. 3

O. E. Hotle & Co.

63 BACON BLOCK.

A Beautiful House

Eight rooms; corner lot; sun all day; large reception hall; electric lighting, open, nickel-plated plumbing; house in splendid condition; porcelain tub; large closets; a model in every respect; built less than four years by present owner; close in; it's a bargain at

$7000

and will be sold in a short time.

BELL & PHELAN

1223 Broadway.

FOR SALE.

Marine view, new modern residence, 9 rooms; No. 2417 Green st., San Francisco. Just completed. To sell quickly owner has placed price at $11,000.

HAWKS & PENNELL,

1370 Sutter St., San Francisco.

RIGHT IN TOWN.

Two first-class cottages, one on prominent corner, lot 50x100; now pays over 6 per cent net; can easily double income, non-resident orders immediate sale; offer wanted; will probably sell separately. While owner wants cash, can probably arrange big loan, this is the only "Corner" opportunity in the vicinity.

HARRY L. HOLCOMB,
Investor of Capital,
214 San Pablo Ave., Oakland, Cal.

Lots! Best Bargains in Oakland.

$425—Opposite Country Club; three blocks east of 55th st. Key Route; two blocks from College ave.; high ground. Call or write. H. M., 438 37th st., Oakland.

OWNER LEAVING OAKLAND—Two-story modern residence, 7 rooms, handsomely decorated, 4 bedrooms, large closets, porcelain bath, 2 toilets, 2 pantries, stationery tubs; nice yard 40x112, walking distance, five minutes' walk from new Key Route Depot; with furniture all ready for housekeeping; $4500, $1750 cash, balance easy; unfurnished at a reduction. See this before you buy. Owner, 1885 Valdez st.

HOME for partially paralyzed man, clean, comfortable, kind care, reasonable. Box 111, Tribune.

AUSTIN'S LIST

1002 Broadway

$10,000 One of the best-paying downtown propositions on the market today; a big 2-story building, consisting of 2 good stores below and 8 rooms above, on 9th st., near Webster; right in the very heart of the busiest and best part of upper Chinatown; now bringing in a monthly rental of $100; the tenants pay the water; for a fine, big interest-paying investment this is one of the best we have to offer. (2949)

$8000 A corner store (with 4 living rooms in rear) and two up-to-date flats of 4 and 5 rooms; all modern conveniences; also stable in rear; on 7th st., near Market; this property is now paying 14 per cent on the investment, is all rented to good, steady tenants, and the contemplated conversion of the 7th-st. local into an up-to-date electric system makes this proposition an excellent business investment. (1074)

$3250 Extra well-built cottage of 9 rooms; lot 37½x100; in West Oakland; front sunny side of the street; this is an exceptionally well-built house and belongs to non-resident owner, who is willing to sacrifice same for immediate cash sale. (272)

$1900 Cozy cottage of 4 rooms; bath; lot 48x105; new barn; nice location in Fruitvale. (1767)

$1500 A 4-room new bungalow on sunny side of Santa Fe ave., near San Pablo and 55th; hot and cold water, bath, gas, toilet, one of the rooms is unfinished, but the place is very neat and can be made a cozy home for very little money; lot 30x106; if not large enough a lot adjoining can be bought cheap. (1281)

$450 up Fine elevated building lots in Peralta Heights, overlooking beautiful Lake Merritt, affording a fine marine view, these lots are close to car lines, but are within easy walking distance to center of town; terms, only one-fourth cash, balance to suit (2468)

$835 up Fine big building lots in "thermal belt," East Oakland, commanding an unobstructed marine view and surrounded by elegant homes; convenient to electric lines and within easy walking distance of local trains; street work all done; *take a look at these elegant lots*; they are bounded by E 22d, E 23d, 9th and 10th aves, half cash, balance to suit. (1701)

$350 to $600 Lots 30 and 40 ft. front in nice part of Claremont, east of Telegraph ave.; close to two car lines; one-third cash, balance to suit (1593-2842)

$200 up Lots in Alameda, near car line and S. P. station; all level and ready to build on; terms, $25 cash and $9 per month.

SNAP—Cheapest rent in Oakland; 10-room house and big barn on 36th st.; $40 per month. FRED A. CAMPBELL, 1222 Broadway.

FOR LEASE—Ten acre orchard with nice eight-room furnished house; good barn, fine place to raise chickens; $25 per month. Address F. H. Johnson, Bacon Bldg, Oakland.

22d St. Key Route and San Pablo ave., cars within one-half block; eight minutes' walk to City Hall; lot 28x92; $200 down, balance easy terms; price $900 See the owner at 403 65th st, Oakland. It's the best buy in town.

A GREAT BARGAIN.
Corner of 16th and Adeline streets.
Lot 61x92 feet; house of 10 rooms, furnished, 2 pianos; room on lot for another house; a snap; $6500.
BREED & BANCROFT, Agents,
1060 Broadway, Oakland.

ROOMING HOUSES FOR SALE.

H. C. DECKER ..Phone Oakland 1796
The Leading Rooming-House Hotel and Business Broker
Over thirty years in San Francisco.

Now at 915½ Washington Street, Oakland
With a large list of bargains.

40 Rooms—Central; rent $100; lease..$7000
26 Rooms—Transient; one floor..... $2200
53 Rooms—Apartments; modern, A-1. 7000
9 Rooms—Corner one floor 625
10 Rooms—Apartments; clear $50... 900
14 Rooms—Corner; rent $60......... 700
16 Rooms—Apartments; rent $40.... 1800
74 Rooms—Central; lease; clears $300 6000
9 Rooms—Fine house, rent $40..... 800
8 Rooms—Flat; central; rent $25... 800
10 Rooms—Apartment house; central 650
18 Rooms—Transient; lease; rent $40. 1800
85 Rooms—Grand downtown 10,500
21 Rooms—Transient, corner; 1 floor 1700
11 Rooms—Downtown corner....... 750
17 Rooms—A positive bargain for.. 600
8 Rooms—near San Pablo avenue.. 550
13 Rooms—Downtown corner 1150
8 Rooms; rent only $8.............. 75

LIST YOUR HOUSE WITH
H. C DECKER
HE WILL SELL IT QUICK FOR CASH.

DECKER, 915½ Washington st, corner Ninth Oakland

LODGING HOUSES

14 rooms; $1050, new, rent $37 50.
26 rooms; Broadway, $2500.
10 rooms; 5 furnished; $350, including piano.

Also Grocery doing fine business, and other business chances. F. KINGS, removed to 524 Telegraph

BERKELEY HOUSE FOR SALE

Snap; a newly furnished 8-room boarding-house; rent $25; income $150 over expenses; price $600; 2 blocks from station, must sell W. L Busk Co, 2641 Shattuck ave., Dwight way station; phone Berkeley 2819.

LARGE stable and barn for 30 horses for lease. Koenig & Kroll, 878 Broadway.

Bargains in Lodging Houses.

36 rooms, rent $75; price $1650
30 rooms; rent 75; price 2500
17 rooms, rent 35; price 1500
9 rooms; rent 30; price........... 450

Get our list before buying, square dealing our motto. Mitchener & Barton, 916 Broadway.

BERKELEY REAL ESTATE.

TWO HOMES for sale—One block from the university; one of the finest modern 9-room houses in Berkeley, $10,500; one block from Dwight Way station, a strictly up-to-date 8-room bungalow, *not* two years old, owner must sell, 4750; phone Berkeley 92 P O Box 93.

575 23rd st., Oakland bet. Grove and Tele. —Cottage 5 rooms and bath; lot 40½x120 feet; six minutes from Key Route; will rent $35 per month For particulars call at 1237 Myrtle st. near 16th st

ALAMEDA REAL ESTATE.

Alameda Home

2½ blocks Bay street S. P local station, lot 37.2x125, modern two-story 6-room house.

$2500

F. GROSSCUP

CENTRAL COURT, BACON BLOCK, OAKLAND

LODGING HOUSES FOR SALE.

Fifteen lodging houses; some snaps, several on easy terms; other business chances. KINGS, Real Estate, removed to 524 Telegraph.

FOR SALE—If you want to buy my interest in an 8-room lodging house for $400 call at 1014 Webster street between 10th and 11th streets; rent of house $27.50, rooms all occupied. J. D. Douglas.

RESTAURANTS.

COLUMBUS TAMALE PARLOR, 464 9th st.—Spanish dishes, up-to-date; everything first-class; private rooms. Phone Blue 847. Barbaria Bros., props.

PROPERTY WANTED. PROPERTY WANTED.

Wanted at Once

TO BUY FOR CASH, A COTTAGE OF FIVE OR SIX ROOMS IN EAST OAKLAND, CONVENIENT TO ANY S P STATION WE HAVE A VERY URGENT DEMAND FOR RESIDENCE PROPERTY IN ALL PARTS OF OAKLAND FROM $2000 to $5000 IF YOU HAVE SOMETHING YOU WISH SOLD AT ONCE LET US KNOW WHAT IT IS AND WE WILL TELL YOU WHEHER OR NOT WE CAN SELL IT. IF WE CAN SELL IT AT ALL WE CAN DO SO IN A FEW DAYS.

M. T. MINNEY

470 ELEVENTH ST.

Wanted

7 TO 9 ROOM MODERN HOUSE. PRICE $5,000 TO $6,000. BOX 499 TRIBUNE.

WILL trade A No. 1 automobile, seating 5, with top, for building lot, or to apply on house and lot in good neighborhood. Box 174, Tribune.

WANTED—5-room cottage, bet. 15th and 30th sts., west of Broadway; must have barn or room for driveway; state price and best terms. Box 2246, Tribune.

WANTED—South of 31st st., 7-room house; please give particulars and best price and terms; I am anxious to get located quickly. Box 2263, Tribune.

COTTAGE Wanted—I want to buy a 5 or 6-room cottage, below 14th st. and bet Market and Broadway; give full particulars and lowest spot cash price. Box 2238, Tribune.

WANTED, IN EAST OAKLAND—The best residence lot in good location, not less than 40 ft. front, that money will buy; will consider only a bargain; give full details as to size of lot, location, price and best terms of payment. Box 2136, Tribune.

WANTED—In East Oakland or Fruitvale, a modern comfortable home, 5 to 8 rooms, and large lot in good neighborhood; give full details, lowest possible price, and best terms. Address box 2300, Tribune

PROPERTY wanted—Wanted a nice 5-room bungalow, on easy payments; $300 to $500 down. BELL ALDEN CO., 468 Tenth St.

WANTED — To buy for cash, modern house in good renting locality; seven rooms or more; $2700 to $3000. Box 2074 Tribune.

WANTED—Near Key Route, a lot for building purposes. Address C. B., 1126 Magnolia st.

WANT a cottage near Key Route or local train; have $1000 to pay down must be a bargain. Address Box 2117, Tribune office. No agents.

WANTED—Property of 60 to 100 feet frontage, house of 9 or 10 rooms, in desirable residence section of Oakland, for cash. Address, with price and description, M. E. D., 249 N. 9th st., San Jose, Cal.

COTTAGE on 24th st., near Chestnut; lot 24x100; 4 large rooms; good well; near Key Route station; $1400 cash; agents need not apply. Address owner. Box 2115, Tribune.

WANTED—I am looking for good paying business property in Oakland reasonable prices. Box 2238, Tribune.

WANTED—I want good income property in Chinatown; Oakland; price must be reasonable. Box 2067, Tribune.

WANT to buy cheap cottage, 4, or 5 rooms; $1000 cash. Box B 2018, Tribune.

WANTED—The best cottage or bungalow $2000 will buy. 605 28th st. Phone Oakland [illegible]

WANTED—To buy six-room modern cottage near Key Route or S. P Depot, and school; about $2500 cash, no agents. Box 525, Tribune.

STOCK farm of 500 or 600 acres wanted, improved, with small orchard or vineyard preferred; near to Mt Diablo; price to include stock on place if any. Address D. A., box 135, Tribune office

WANTED—Income property as an investment, $10,000 to $40,000 cash; state particulars and time of option to allow for searching of title. Box B 498, Tribune.

—WANT TO BUY—

4 or 5 room modern cottage, with good size lot, in choice location; will pay $400 cash, balance monthly installments. L. Peterson 1068 Broadway.

HOUSES FOR SALE.

HOUSE 8 large rooms, summer kitchen, bath, etc.; large high basement with 2 rooms finished; near Oak and 8th sts.; extra well built; value rapidly increasing. G. B. Ogden, owner, res., 280 24th st.; business, 1167 Washington st.

$5500—Elegant 8-room modern residence in perfect condition and ready for occupancy; if you want a lovely home at a bargain, see it See owner, 1402 6th ave., for information and key to inspect the property.

WANTED—Two flats, must be cheap for cash; no agents Box 204 Tribune.

FOR SALE—Furnished cottage of three rooms, cheap; large lot; low rent in town; just the place to raise chickens; the location and price will surprise you; call early Apply at Gregory's grocery store at 23rd ave station, East Oakland.

FOR SALE CHEAP—Small house, to be moved. Address Box 205, Alameda.

HAMILTON PLACE

Only $1750 cash necessary; balance flat loan; fine location; north side of street; one-half block from Oakland ave. cars; house of 9 rooms; three years built; well worth seeing. Exclusively with C. E. LAMBING, 468 10th st.

TWO story house and lot situated on corner Broadway and Water sts., for sale. Inquire of owner at 917 12th st.

FOR SALE—Modern 6-room cottage with furniture, residence location Fruitvale. Address Box 198, Tribune.

$3500—Biggest snap in Berkeley; large nine-room house, nearly new; nice location; lot 60x136. Address 886 Filbert st., Oakland.

$2500—Best buy in West Oakland; large five-room cottage on 10th st. Call 886 Filbert

FOR SALE—New flat with furniture, in South Berkeley, $4200. Call 467 10th st., Oakland Shoe Store

FOR SALE—Cottage of 4 rooms, modern improvements; lots 30x120; 2½ blocks from Clinton Station; price $2000. Address 953 7th ave.

FOR SALE—Select location, 5 and 6 room flat. Box 113, Tribune; no agents.

FOR SALE—New modern 8-room house, highest point in Linda Vista, unobstructed view of bay, lake and hills; price for quick sale $5250, easy terms if desired. Owner, phone Oakland [illegible]

(Continued on Page 13.)

FRUITVALE REAL ESTATE. | FRUITVALE REAL ESTATE.

HOME INVESTMENT CO.

1500 Fruitvale Ave.

CHEAP HOME LOTS with paved streets, sewer, water, gas and cement walks. Small payments down, balance small monthly payments. We are located right in the midst of our properties. Convenient to show them.

$450—
Barker Park lots 40x100 one block from street car.

$480—
Highland Park Terrace lots, 40x120, high elevation overlooking Fruitvale, Oakland, Alameda and the bay for miles.

$400—
Foothill Park lots 40x110, exclusively for home improvements

$500—
25th ave. lots 40x125, surrounded by modern new homes built years ago.

$1050—
Fruitvale ave. frontage 50x120, all surrounded by beautiful home improvements.

$2500—
New modern 5-room shingled house with high basement, lot 50x175, high elevation, one block off Fruitvale avenue.

$2500—
Modern 6-room house, lot 50x110, beautiful lawn and flowers, several bearing trees loaded with fruit, one block from car line, ten minutes to S. P. station. $700 and convenient terms on balance. Offered for Monday only.

$2750—
New 6-room modern home, yard filled with bearing fruit trees, lot 46x165, high elevation, two blocks off Fruitvale avenue; $500 cash will handle this.

$3500—
Modern 5 large room house, high basement, two baths and toilets, newly decorated walls, artesian well, lot 50x160, covered with large bearing fruit trees; a beautiful Alameda home.

$3000—
6-room modern Peralta avenue home, lot 50x125.

$5500—
9-room modern palatial Fruitvale ave. home, lot 50x200, large ornamental trees, large stable, cement driveway.

FOR RENT—
—For occupancy September 15, one 5-room new flat, now building, $25; one 6-room new flat, now building, $25; four stores for which we want tenants suitable for drug store, grocery, butcher, plumber and barber shop.

SEE HOME INVESTMENT COMPANY,
1500 Fruitvale avenue.

FOR SALE—Fine corner business lot in Melrose, three miles east of Oakland; situated on southeast corner of Bay ave. and East 14th st.; two blocks from terminus of 7th st. local; also within 5c limit on Hayward car line; lot 25[illegible]x102 ft., price $120[illegible], either cash or easy terms. Address or call on Owner, W. N. Barron, 1527 R. R. ave., Alameda.

NEAR Fruitvale, 50x100; one block from car line, school, church adjacent; price $250. Box 201, Tribune.

HOUSES FOR SALE.

Continued.

$3000—New 5-room cottage, modern; including furniture and piano; near two car lines and two stations; $2100 cash, bal. $20 per month. Owner, 669 60th st., Oakland.

INCOME PROPERTY—Four-flat house; income now $72 should be $80; lot 50x100; barn fine well; easy to raise and make three stories, or build on back; increasing income to $120; central, near Key Route station. Box 2162, Tribune office.

AN ALAMEDA "snap"—5-room cottage; 50 ft. front; $1300. $600 down, balance time. See R. F. Slater, 2212 Santa Clara ave., Alameda.

HAVE you $1000? We will sell you a new 6-room house, never occupied, all modern conveniences, large lot, price $3500; terms reasonable; two and one-half blks. from Key Route station. J. E. Rickards Co., 86 Bacon Blk.

FOR RENT—Fine 8-room house completely furnished; large lawn, barn and automobile house; lease $65 per month. J. E. Rickards Co., 86 Bacon Block.

FOR SALE—Six room cottage, modern, plenty fruit, berries; lot 50x150, convenient three car lines and local; choice location, price $280[illegible] $800 cash, bal like rent; bargain. Box 2126, Tribune.

$6500—A bargain; elegant home on Weber st., Alameda; 10 rooms and bath; hardwood floors; plenty of closet room; very near the bay. Make appointment to see the place with R. H. W., 2330 Dana st., Berkeley.

FURNISHED house—9 rooms, 1527 Ashby ave., Berkeley; convenient to cars; rent $60; ought to be seen to be appreciated.

FOR SALE—3 flats, lot 41x125, income $75. Apply 1729 Valdez st. $5500.

FOR SALE—New 3-room cottage furnished, cheap. 725 32d st., Oakland, near Grove st.

WHOLE or part, large, modern improvements, beautiful views, sea bathing. M. A. C., Alameda.

FOR SALE—Fine house, 50 feet frontage, 11 rooms; central; near Broadway. Apply Mrs. Charles Greene, 957 Grove, Oakland.

FOR SALE—A nice cottage, 4 rooms and bath; lot 50x125. 1712 Linden st. $1900 cash.

$2150—Cottage 5 rooms; lot 25x110; East Oakland, good location; fruit trees and berry vines. Box 2012, Tribune.

SPLENDID BARGAIN.
A cosy 5-room cottage; 33 1-3 foot lot, having frontage on two streets, partly furnished, rents for $15 easily; large basement, well built house; two blocks from Key Route station. See owner at house, 714 Tenth ave.

HOUSE for sale; 7 rooms and bath, furnished or unfurnished; in choice location; fine basement; beautiful front, side and back yards. Apply at 1220 Adeline st.

COTTAGES for sale; $250 down, balance on installments. Address W. R. Huff by letter, 726 16th st., Oakland.

FOR SALE—In Oakland large residence of 17 newly furnished rooms; all sublet at large profit. 726 15th st., cor Brush.

$2000—Modern cottage of 6 large rooms; fruit, flowers, chicken houses, barn, drive, etc. lot 50x125; near car line and local station. Apply 2107 Peralta ave., Fruitvale.

A Fine new, modern house, latest style finish; large halls and porches; unobstructed marine view; one block from Key Route depot, Claremont district, price $7000.

J. Neal, 565 College ave., near Alcatraz.

A SNAP.

To be removed at once. Call at 2d st. planing mill, 2d and Grove sts.

FOR SALE or To Lease for a term of years new 2-story house; modern, furnished; lot 50x120, excellent location for roadhouse or temperance hotel; exquisite view of great Pacific Ocean; take Cliff House car, get off Boulevard Station, walk 20 minutes south of Cliff House; No. 2400 Ocean Boulevard. Owner on hand from 1 until 5 o'clock; good chance for business woman or man.

NOTICE OF TIME SET FOR PROVING WILL, ETC.

In the Superior Court of the County of Alameda, State of California.

In the matter of the estate of Joseph Simon, deceased.

Notice of time set for proving will, etc.

Notice is hereby given that a petition for the probate of the will of Joseph Simon, deceased, and for the issuance to Rachel Simon of letters testamentary thereon has been filed in this Court and that Friday, the 7th day of September, A. D. 1906, at 10 o'clock A. M., of said day, at the Court Room of Department No. 4, of said Court, at the Court House in the City of Oakland, in said County of Alameda has been set for the hearing of said petition and proving said will, when and where any person interested may appear and contest the same.

Dated August 20, 1906.

JOHN P. COOK, Clerk.

By A. A. Rogers, Deputy Clerk.

NAPHTALY & FREIDENRICH, Attorneys for Petitioner, 1256 O'Farrell St., San Francisco, Cal.

NOTICE TO CREDITORS.

Estate of Lucius A. Booth, deceased.

Notice is hereby given by the undersigned executor of the will of Lucius A. Booth, deceased, to the creditors of and all persons having claims against the said deceased, to exhibit them with the necessary vouchers within ten months after the first publication of this notice to the said executor at the office of J. B. Richardson, Bacon Building, Oakland, Cal., which said office the undersigned selects as his place of business in all matters connected with said estate of Lucius A. Booth, deceased.

P. L. SHERMAN, JR.,

Executor of the will of Lucius A. Booth, deceased.

Dated, Oakland, Aug. 9, 1906.

J. B. RICHARDSON, Atty. for Estate, Room 25, Bacon Bldg., Oakland, Cal.

LEGAL.

NOTICE OF SALE OF REAL ESTATE.

In the Superior Court of the State of California, in and for the County of Alameda.

In the matter of the estate of HANS P. JENSEN, deceased.

Notice of sale of real estate—Dept. No. 4; No. 10254.

Notice is hereby given that pursuant to an order of the Superior Court of the State of California, in and for the County of Alameda, duly made and entered, in the matter of the estate of Hans P. Jensen, deceased, on the 20th day of July, 1906, the undersigned, F. R. C. Dorwin, administrator of the estate of Hans P. Jensen, deceased, will sell at private sale, to the highest and best bidder for cash in gold coin of the United States, as hereinafter provided, and subject to confirmation by said Superior Court, on or after Monday the Seventeenth day of September 1906, all the right, title, interest and estate of said Hans P. Jensen, deceased in said premises at the time of *his death*, as well as *all* the right, title or interest that the estate of said deceased has acquired by operation of law or otherwise other than or in addition to that of deceased at the time of his death in or to all that certain lot, piece or parcel of land situate, lying and being in the Township of Brooklyn, County of Alameda, State of California, to wit:

Commencing at a point in the westerly line of Prospect avenue, distant thereon seven hundred and forty-four and forty-five hundredths (744.45) feet northerly from the northerly line of Washington avenue, otherwise known as San Leandro road, and at the northeastern corner of land of F. Boehmer, and running thence northerly along said westerly line of Prospect avenue one hundred and fifty (150) feet; thence westerly along the dividing line between lots thirty-one (31) and thirty-two (32), according to the map hereinafter referred to, to the westerly line of said Robinson tract, thence southerly along said last named line one hundred and fifty (150) feet, more or less, to the southerly line of lot thirty-three (33), being the northwestern corner of land of said Boehmer, and thence easterly along said southerly line of lot thirty-three (33) and land of said Boehmer to the point of commencement; being lots numbered thirty-two (32) and thirty-three (33), according to the map entitled "Map of the twenty acre tract, Brooklyn Township, Alameda County, the property of H. Robinson," filed the 18th day of January, 1872, in the County Recorder's office of said Alameda County, and the improvements thereon.

All bids or offers for the above described property, or for any part or portion thereof, must be in writing, and will be received at the office of John R. Glascock, 906 Broadway Street, Room 34, in the City of Oakland, County of Alameda, State of California, or may be delivered to the undersigned administrator personally, or may be filed in the office of the Clerk of said Superior Court at any time after the first publication of this notice, and before the making of said sale.

Terms of sale: Ten per cent of the amount of purchase price to accompany bid, and balance payable on confirmation of sale by said Superior Court.

Dated August 27, 1906.

F. R. C. DORWIN,

Administrator of the estate of Hans P. Jensen, deceased.

CHARLES E. WILSON, Attorney for Administrator, 1415 Geary St., San Francisco, Cal. 8-28-15t

NOTICE OF TIME SET FOR PROVING WILL, ETC.

In the Superior Court of the County of Alameda, State of California.

In the matter of the estate of William F. Curtis, deceased.

Notice of time set for proving will, etc.

Notice is hereby given that a petition for the probate of the will of William F. Curtis, deceased, and for the issuance to Alice Hunt Curtis and Leila Kate Blethen of letters testamentary thereon has been filed in this Court, and that Friday, the 31st day of August, A. D. 1906 at 10 o'clock a. m. of said day, at the Court-room of Department No. 4 of said Court, at the Court House in the City of Oakland, in said County of Alameda, has been set for the hearing of said petition and proving said will, when and where any persons interested may appear and contest the same.

Dated, August 16, 1906.

JOHN P. COOK, Clerk.

By P. W. WUTHE, Deputy Clerk.

JOHN YULE, Attorney for Estate, 957 Broadway, Oakland, Cal.

NOTICE TO CONTRACTORS

Office of the Clerk of the Board of Supervisors, Alameda County, California.

Oakland, Aug. 20, 1906.

Sealed bids will be received by the Clerk of the Board of Supervisors of Alameda County, at his office, until Monday, the 10th day of September, A. D. 1906, at 10 o'clock A. M. of said day (the day when said bids will be opened and the contract awarded) for the construction of a water plant for watering a portion of County Road No. 3358, or Foothill Road, from County Road No. 248, northwesterly to Estudillo avenue in the Town of San Leandro, and southeasterly to within 300 feet of the northwestern boundary line of the Town of Hayward.

Plans and specifications for said work are on file in the office of the County Clerk for the inspection of bidders.

Each bid must be accompanied by a check for at least ten per cent of the amount of the bid or proposal, certified to by some responsible bank, and made payable to John P. Cook, Clerk of the Board, to be forfeited to the County of Alameda as agreed and liquidated damages should the party or parties to whom the contract shall be awarded fail to enter into the contract after the award or to give the bond required by the Board for the faithful performance of the Contract.

(Seal) JOHN P. COOK,

Clerk of the Board of Supervisors of the County of Alameda.

Dated Aug. 20th, 1906.

OFFICIAL RECORDS.

SPECIALLY REPORTED DAILY TO THE TRIBUNE.
WEDNESDAY, AUG. 29, 1906.

I HEREBY CERTIFY THAT THE FOLLOWING IS A SYNOPSIS OF ALL THE INSTRUMENTS FILED FOR RECORD IN THE OFFICE OF THE COUNTY RECORDER OF ALAMEDA COUNTY, FOR AUG. 29.
MORRIS W. WILSEY,
Searcher of Records

DEEDS.

ANTONE C. SILVA and MARIA E. SILVA (wife) to FRANCISCO P. MENDONCA, NE ¼ and E ½ of SE ¼ of NW ¼ section 15, Township 5 S, Range 2 E, containing 60 2-5 acres; $10.

H. H. PORTER and HATTIE P. PORTER (wife) to EDNA L. KOEMPEL (wife) C. H. KOEMPEL, lot 8, block 16, Daley's Scenic Park, Berkeley; $10.

ELIZABETH KLOTZ and LOUIS KLOTZ (husband) to WILLIAM H. EVANS (single), S Logan 316.3 E Market, E 37.6 by S 120.3, W 37.6, lot 9, block M, property Central Land Co. (Brown tract), Oakland; $10.

WILLIAM H. EVANS (single) to J. M. BIGGER, S Logan 316.3 E Market, E 37.6 by S 120.3, W 37.6, lot 9, block M, map property Central Land Co., Oakland; $10.

MABEL S. KELLOGG (wife) W. H. KELLOGG and LONELLA M. REILAY to C. H. KEGLEY (single), W Chestnut 186 N West Sixteenth street, N 50 by W 112, portion block 587, Oakland; $10.

SAME to SAME, W Chestnut, 62 S West Sixteenth street, S 50 by W 100, portion block 588, Oakland.

JOHN W. HAVENS (widower) to NICHOLAS J. POLMERE and MARY A. POLMERE (wife), lot 4, block 20, map 5 Shattuck tract, being SW portion Plot 68, Berkeley; $10.

ANDREW SEHRENSEN and HANNE SEHRENSEN (wife) to FRANK VIELHAUER, lot 33, map Henry and Phillips subdivision Bray tract, Brooklyn township; $10.

JOHN A. JORDAN and SARAH J. JORDAN (wife) to WILLIAM G. BARRETT, N corner Vernon street and Santa Clara avenue (Moss avenue), NE 40.73 by NW 87.6, portion lot 1, block C, map Stanford tract, also being portion lot 11, block G, map Oakland Heights, Oakland; $10.

GEORGEHANA OHLSEN (widow) to JAMES SAPWELL and MINNIE B SAPWELL (wife), NE Glen avenue 371.50 SE line Redwood road No. 800, SE 100 by NE 10.25, SE½ lot 3 and NW ½ lot 4, Bond tract, Brooklyn township; $10.

SAM B. WAKEFIELD and ISABELLE WAKEFIELD (wife) to CARRIE L PULLEN (married), lot 28, block 5, map Higland Park Terrace, Brooklyn township; $10.

MARIA C. WILTON and ERNEST WILTON (husband) to FRANK W. SHARPE, NW Oakland avenue (Moss), SW 40 by NW 120, lot 27 and NE 10, lot 28, block G, map resubdivision blocks G and H, Flint tract, portion Oakland Heights; $10.

SAMUEL W. THOMPSON and EMILY E. THOMPSON (wife) to MYRA J. SCHOONOVER and GEORGE I. THOMPSON, SE Thirteenth avenue 25 SW East Twenty-fourth street, SW 25 by SE 120, portion block 141, Oakland, gift.

JOHN P COOK and SADIE B. COOK (wife) to W. A. McCORMACK, N corner Twenty-fourth avenue and Twenty-first street, NW 118.10 by NE 50, portion lot 8, block G, subdivision 50 Associates tract, Oakland; $10.

CLARA J. CHAPPELL and C. W. CHAPPELL (husband) to JAMES NEARY, S Auburn avenue 231.8 E San Pablo avenue, E 40 by S 151.7, W 40 feet lot 11, Coggeshall tract, Emeryville; $10.

SAME to J. J. MURPHY and MARGARET MURPHY (wife), S Auburn 271.8 E San Pablo avenue, E 40 by S 151.7, W 40, lot 11, Coggeshall tract, Emeryville; $10.

MARIA DA G. YZUNZA (MARIA DA G. YSUNZA) to PASQUAL YZUNZA (husband) (PASQUAL YSUNZA), E Ninth 125 S Bristol, E 130, S to center line Strawberry creek, W to E Ninth, N 48, lot 1, block 82, property Capt. Bowen, near Ocean View House, Oakland township, Berkeley; $10.

M. HENRY (single) to WILLIAM H. MACKINNON, beginning SW corner tract of 700 acres of W. S. Cull, N 62¼ degrees E 93.27 chains to SE corner Cull tract, S 12¾ degrees E 23.25 chains along E boundary 861.57 acre tract of D. J. Kraemer and M. Henry, S 62¼ degrees W 96.63 chains, N 5¼ degrees E 3.61 chains, N 90, W 34.80 chains, S 38 degrees, E 2.66, S 7¼ degrees E 11.32 chains, containing 215 acres, excepting land described as follows: Beginning NW line 215 acres of Henry S 38 degrees 2.66 chains, S 7 degrees 15 minutes E 11.32 chains to S line Cull's land, S 62 degrees 30 minutes, W 55 links, N 9 degrees W 14.20 chains to beginning, containing 1.10 acres, Eden township; $10.

MARY C. M'DONALD (wife T. H. M'DONALD) to ALMA E. MACDONALD, lot 6, block A, map Golden Gate homestead, Oakland described as follows: E Linden 250 S Thirtieth street, S 50 by E 126, Oakland; gift.

MARY A. KINSELL (widow) (by DUDLEY KINSELL, attorney) to BRIDGET McWALTER, lot 14, block 13, Kinsell tract No. 2, Brooklyn township; $10.

FRED N. DELANOY and JESSIE H. DELANOY (wife), EDWIN A. RANDLETT and MARY A. RANDLETT (wife) to JOSEPH E. DE YOUNG, N Van Buren 169.09, E Versailles avenue, E 40 by N 144.25, Alameda; $10.

CATHERINE MARONEY (widow) to J. C. PETERSEN, SW East Twenty-second 244.81½ SE Twenty-fourth avenue, SE 70 by SW 150, portion block N, map 50 Associates tract, Oakland; $10.

MARY N. RAYON (widow) to SAMUEL S. GILLESPIE, S Twenty-first 125.1½ E Myrtle, S 78.10¼, W 35, N to point on S Twenty-first, distant 30 feet westerly from beginning, 17.76 feet, lots 31, 32, 33, subdivision Wall tract, Oakland; $10.

H. C. MORRIS and MARY E. MORRIS (wife) (by attorney, H. C. MORRIS) to G. F. CALBERG, W Twelfth avenue 150 N East Twenty-fourth, N 50 by W 125, portion block 150, Clinton, Oakland; $10.

F. M. DUNN and ETHEL M. DUNN (wife) to HUGH McCUTCHEON and SARAH McCUTCHEON (wife), lot 11, block A No. 1, Highland Terrace Oakland; $10.

ERNEST D. MENDENHALL and MARY O. MENDENHALL (wife) to THEODORE F. SHERWOOD, lot 4, Langan tract, Castro Valley; $10.

MARIA D. DUNN and THOMAS P. DUNN (husband) to CATHERINE LANE and GEO. A. LANE (husband), SE Grant avenue 200 SW from NE boundary plot 8 (decree of partition in action, Haralson vs. M. A. Renwick, 293 D 117), SW 50 by SE 118, maps of lots 7 and 8, Yonkum tract, Brooklyn township, $10.

WALTER S. CRAIG to TAHOE D. WRIGHT (widow), lot 34, block 2, Fairview Park; $10.

EUGENE V. HERVE to JOSEPH B. VIZZARD, E Wood street 100 N Buena Vista avenue, N 50 by E 100, lots 35 and 36, block 5, Chapin tract, Alameda; $400.

LEAH F. MOTT (single) to J. MELLO and MAMIE MELLO (wife), SW East Nineteenth street 195 SE Twenty-second street, SE 30 by SW 140, lot 10 and SE 5, lot 11, block 64, San Antonio, Oakland, $10.

ALBERT S. DAY and ELEANOR E. DAY (wife) to VANTIA JEFFREYS, lots 28 and 29, block C, Thermal Hill (Howe tract), Oakland; $10.

WONG WOO to HOM SHEE, S Tenth 130 W Harrison, W 45 by S 100, lot 11 and W 20, lot 12, block 121, Oakland, gift.

MARCIA J. CHAMPION and W. H. CHAMPION (husband) to WESTERN PACIFIC RAILWAY CO., lots 2, 3, 4, survey in portion lands Joseph Nichols (deceased), being portion ex-Mission of San Jose, more particularly described as follows: Beginning at point on N line aforesaid lot 2, S 71 degrees 16 minutes W 26.1 from point on W line property Jane Clough, and which last point is N 15 degrees 16 minutes W 1151.6 from NW county road from Centerville to Niles, S 74 degrees 16 minutes W 669.6, S 15 degrees 23 minutes E 99.5, N 66 degrees 19 minutes E 576.5, containing 0.72 acres, $10.

A. T. GUNDERSON (single), R. A. PICKETT and ANNIE M. PICKETT (wife) to CATHERINE M. HOLLAND, S Sixty-first E Grove, E 40 by S 135, lot 25, block 5, Santa Fe Tract No. 5, Oakland; $10.

HARRY M. HARTSTONE and JOSIE A. HARTSTONE (wife) to ELLEN A. SONGEY, SE Walsworth avenue 65 NE Moss avenue, NE 30 by SE 126.25, lot 3, block H, map subdivision blocks G and H, Flint tract, Oakland; $10.

LAURA M. MACDERMOTT (LAURA M. BLAKE) and JAMES M. MACDERMOTT (husband) to ALICE M. DUCKETT, W Deakin 360 N Prince street, N 50 by W 125, lot 11, block B Woolsey tract, Berkeley; $10.

ESTATE CLEMENT C. CLAY (deceased) to W. W. WOOD, lot 1, block 747 of C. C. Clay's subdivision block 772 and fractional blocks 728, 734, etc., Levy and Lane tract, Brooklyn township; $450.

JOSEPH C. SHINN and LUCY E. SHINN (widow) to WESTERN PACIFIC RAILWAY CO., tract 1 beginning point on boundary line between lands parties first part and C. H. Rosenthal, distant 818 feet northerly from SW corner said Rosenthal's land, S 15 degrees 37 minutes E 1582.5 feet to point which is distant 342.8 feet northerly along E line said first parties property from N line county road from Centerville to Niles, thence N 29 degrees 54 minutes W 720.7 feet, thence on a curve to left 816.35 feet to point opposite station 571 plus 91.3 of center line said second parties railroad and distant 100 feet at right angles southerly therefrom, S 66 degrees 19 minutes W 100 feet at right angles southerly 613.8 feet, thence N 15 degrees 16 minutes W 202.2 feet, N 66 degrees 19 minutes E 100 feet at right angles northerly 1365 feet to beginning, containing 12.69 acres; tract 2, strip or tract land 100 feet wide on each side of the located center line Western Pacific Co's. line of railroad as same is located across said first parties land described as follows: Beginning on boundary line between lands parties first part and California Nursery Co. (corporation) and distant S 16 degrees 10 minutes W 3209 feet from center of Southern Pacific railroad, said point being at station 603 plus 66.5, S 46 degrees 00 minutes E 1406.9 feet, thence on a curve to left 195.6 feet to point on boundary line between property said first parties and J. V. Moroes, said point being at station 587 plus 85, containing 3.68 acres, Shinn ranch, near Niles station, Washington township; deed given as substitute deed March 14, 1906, destroyed by San Francisco fire, April 18, 1906; $10.

G. O. SMITH and GEORGIA C. SMITH (wife) to ELIZABETH M. GRAHAM, lot 33, block 2, [illegible]view Park, etc.; $10.

JOHN E. BIGELOW (widower) to ELLA SCOTT (wife) JOHN T. SCOTT, SE Stuart and Ellsworth, E 107.6 by S 89.8, W 107.6, lots 15 and 16, block "G," Leonard tract, Berkeley; $10.

WILLIAM B. WEST and CARRIE L. WEST (wife) to E. A. BUSHELL and ANNIE E. BUSHELL (wife), NE Broadway and Locust, E 104.6, N 43.6, W to E Broadway, S to beginning, portion lots 9 and 10, block 13, map Pacific homestead, Oakland; $10.

WICKHAM HAVENS and FLORENCE W. HAVENS (wife) (by WALTER H. LEIMERT, attorney) to HORACE E. WILDER, lots 60, 67, 68, Oak Park tract, Oakland, deed and agreement; $10.

WICKHAM HAVENS and FLORENCE W. HAVENS (wife) (by WALTER H. LEIMERT, attorney) to HORACE E. WILDER, lots 74, 75, 76, 83, 84, Oak Park tract, deed and agreement; $10.

WILLIAM E. HOOGS and LYDIA M. C. HOOGS (wife) to H. H. McKISSICK, W Valley 103 N Locust or Twenty-third, N 54.6 by W 130, E 130 of S ½ lot 10, block 11, Pacific Homestead, situated in Oakland; $10.

H. H. McKISSICK (single) to M. L. HOFMANN, same, Oakland; $10.

HENRIETTA L. EDWARDS and FREDERICK J. EDWARDS (husband) to S. RINGOLSKY, W Alice 150 S Nineteenth (Durant), S 50 by W 150, Oakland; $10.

ESTATE OF FRANCES I. JEWELL (deceased) to JOHN TISCH, N Albion 163.7½ W Telegraph avenue, W 100, N 142.7, E 100, S 143, Oakland; N Albion 263.7½ W Telegraph avenue, N 153.23, SW 100, S 42.8, W 50, S 20, E 57, S 120, E 93, lot 18 and portion lots 16 and 17, Alden tract at Temescal, Oakland; $11,880.

ANTONIO S. LOUIS and ANNA LOUIS (wife) to M. L. FURTADO, NE Callan avenue and Hyde, N 150 by E 50, lot 1, block 5, map E San Leandro; $10.

ERNEST F. BARRY and ALICE E. BARRY (wife) to MARY L. ATWOOD, beginning N line lot 4, block G, 40 E line lot 6, block G, E 40, S 106, W 40.1¼, N 110, portion lots 4 and 5, block G, Berry-Bangs tract No. 2, Berkeley; $10.

A. H. HERRMANN (single) to L. P. JOUBERT, NE Ward (Butterworth) and McGee, E 40 by N 100, W 40 feet of S 100, lot 6, block 1, State University Homestead No. 3, Berkeley; $10.

MARIANA WAMPFLER (widow) to CATHERINE L. WRIGHT, E Roosevelt (Catherine) 264.8 N Dwight way, N 39 by E 130, all N 26 feet lot 17 and S 13, lot 15, block 22, map McGee, portion Plot 67, Berkeley; $10.

MARY A. C. LANGLEY (widow) to KILDORF ALMIND, S Cedar street, 225 E Scenic avenue, E 50 by S 125, lot 10, block 6, Daley's Scenic Park, Berkeley; $10.

A. B. SNIDER and MARY E. SNIDER (wife) to ROSA C. HARRISON (widow), lot 1, block 1, amended map Humphrey tract, Berkeley; $10.

FRANK M. MAY and EVA S. MAY (wife) to ALFRED W. BENEDICT, SE Hilgard and Le Roy avenue, E 70 by S 50, W 70 feet lot 5, block 17, Daley's Scenic Park, Berkeley, 2-foot right of way for sewer purpose; $10.

ROSA M. BEALES (widow) to ELMIRA HALL (widow), N Haste, 50 E Sherman (Grove), E 50 by N 130, portion lot 23, block 3, Barker tract, Berkeley, $10.

FLORENCE LOWRY (single) to W. B. KNAPP, E Regent, 250 S Stuart, S 50 by E 142, lot 17, block H, Berry-Bangs tract, Berkeley; $10.

FRANK M. WILSON (widower) to MRS. M. L. RICKARD (wife T. A. RICKARD), lots 17 and 19, block 1, Daley's Scenic Park, Berkeley; $10.

GAYLORD H. CHILCOTE and OLIVE M. CHILCOTE (wife) to P. A. ROBINSON, E Manoa, 100 S Derby, S 50 by E 148, lot 22, block C, Berry-Bangs tract, Berkeley; $10.

C. E. NETTLESTON and AMY P. NETTLESTON (wife) to BEN F. LEWIS (single), S Alcatraz avenue, 169 E Moulton avenue, E 40 by S 135, lot 39, Santa Fe tract No. 5, Oakland, deed and agreement; $10.

ROSA GWERDER (ROZA GWERDER) to CENO GWERDER (husband), S corner Moss avenue and Laurel street, SW 240, SE 131.79, NE 240, NW 138.34, lots 14 to 19 inclusive, block I, Moss tract (amended map), Brooklyn township; property out of county.

BERTHA W. RAPSON to GRANT MILLER, E 20 feet lot 25 and W 20 lot 26 in block A, map Latham Terrace, Brooklyn township; $10.

GEORGE K. NORTHRUP and ELLEN NORTHRUP (wife) to PETER FEATHERSTON and ANN FEATHERSTON (wife), NW Thirteenth avenue, formerly Walker, 51 SW East Twenty-second street, SW 30 by NW 150, portion block 140, Oakland; $10.

MARIE W. BRUNS and HENRY C. BRUNS (husband) to FRITZ A. BRUNS and HENRY BRUNS, NE Jones and Fourth streets, N 152.6 by E 70, W 70 feet lots 18, 19, 20 and 21, block 47, tract B, B. L. T. I., Berkeley; $10.

JONATHAN R. TALCOTT and CYNTHIA R. TALCOTT (wife) to MRS. MINNIE M. DECKER (married), beginning on extension SW of W Whittier, 247.03 S Boulevard avenue, SW 50, NW 28.3, NE 56.37, SE 146, portion plot 7, Patterson ranch, Brooklyn township; $10.

LEASES.

H. BERCOVICH and S. C. BERCOVICH to H. F. CATHER and GEORGE GREINER, No. 481 Ninth street at SE corner Ninth and Washington streets, Oakland; 5 years from September 1, 1906, $160 month.

R. FRANKE to A. L. KREISS, premises 1622 Grove street, Oakland, lease and agreement; 3 years from October 23, 1905, $2[illegible].

F. W. SCHUTZ to LOUIS LAGARDE, SW Washington and Ninth streets (No. 915½ Washington street and Windsor Hotel); 3 years from August 1, 1906, $225 month.

BILL OF SALE.

A. J. TRESTLER and JESSIE M. TRESTLER (wife) to SADIE F. BUTLER (wife of GEORGE W. BUTLER), furniture in house E Jefferson street, between Ninth and Tenth, Oakland; $10.

NOTICE OF SALE.

W. B. THOMAS CO. to F. S. WAYNE, general merchandise, etc., at Nos. 4912 and 4916 Telegraph avenue, Oakland.

AGREEMENTS.

BERTHA MUNGER (married) with THEODORE R. ARNBERGER, W Grant street, 330 S Addison, S 33.4 by W 130, N 33 1-3, lot 10, block 3, McGee tract, Berkeley; $3000.

MERGENTHALER LINOTYPE CO. to THE OAKLAND HERALD PUBLISHING CO. (corporation), to deliver one double magazine model 2 linotype machine, No. 9971, to No. 619 Clay street, San Francisco.

CLARENCE W. PECK to LOUISE W. KATZ (single), lot 1, resub Home View tract, Berkeley, $1250.

IRA VAUGHAN and CHARLOTTE A. VAUGHAN (wife) to HENRY ODLUM and SUSIE A. ODLUM, W Chester, 199.8 S Twelfth, S 32, W 83.1, N 30.10¾, E 77.4, lot 3 and S 2 feet lot 5, survey No. 927, Oakland; $2100.

BEATRICE H. WINTER (wife T. S. WINTER) to ELIZABETH BOURKE (wife L. BOURKE), N Essex, 144.7 E Shattuck avenue, E 37.6 by N 105, portion lots 19 and 20, block D, E portion Newbury tract, Berkeley; $2500.

BUILDERS' CONTRACTS.

MRS. M. LOUIS to C. H. FOSTER & SON, SW Park and Bank, Alameda; $4265.

J. H. YOUNG to JAMES W. BURNHAM and SARAH BURNHAM (wife), W Lafayette, in rear house No. 1537 Clinton avenue, lot 36x50, Alameda; $1547.

G. LIEBER to THOS. H. GILBERT, corner Virginia and Grove, S 125 and E 221.5, Berkeley; $2350.

MORTGAGES.

J. M. BIGGER to REALTY BOND & FINANCE CO., S Logan, 316.3 E Market, E 37.6 by S 120.3, being W 37.6 lot 9, block M, map property Central Land Co., Oakland; $3000, installments.

MARGARET F. QUINN and JOHN J. QUINN (husband) to FARMERS' & MERCHANTS' SAVINGS BANK, SW Monte Vista avenue (Rose avenue), 640 SE Piedmont avenue, SE 30 by SW 100, portion lot 16, Keller's Rose Park, Oakland, 2 years; $900.

H. A. DECKELMAN and AMELIA C. DECKELMAN (wife) to O. F. VON RHEIM, S Thirty-sixth (Logan), 266 W Grove, W 35 by S 120.3, being E 35 feet lot 10, block C, map property Central Land Co., Oakland, given as security for lease dated August 15, 1906.

JOSEPH E. DE YOUNG and JESSIE DE YOUNG (wife) to CITIZENS' BANK, N Van Buren, 169.00 E Versailles, E 40 by N 144.25, being portion block A, map No. 1, portion Sather tract, Alameda, 1 year, 8 per cent; $2000.

SAME to FRED N. DELANOY and EDWIN A. RANDLETT, N Van Buren, 169.09 E Versailles avenue, E 40 by N 144.25, Alameda, 8 per cent; $1000.

THEODORE F. SHERWOOD and ROSALIE SHERWOOD (wife), beginning SE corner Langan tract, said corner being distant S 87 degrees E 22.62 chains from intersection of road from Hayward to the Redwoods (county road 957) with S boundary Langan tract, N 0 degree 30 minutes E 7.92 chains by N 87 degrees W 7.86 chains, lot 4, Langan tract, Castro Valley, 1 year, 8 per cent; $400.

ALICE E. LYON and GEO. F. LYON (husband) to E. W. RIVERS and I. E. RIVERS (wife), W Howe street, 70 S John, S 30 by W 100, portion lot 1, block 8, Howe tract, Oakland, 1 year, 8 per cent; $1500.

LEWIS E. WHITE to FRANK VAN UXEN, NE Addison and Fourth, E 75 by N 100, W one-half lot 13, all lot 14, block 84, tract B, B. L. T. I., Berkeley, 3 years, 9 per cent; $250.

S. RINGOLSKY and MARY F. RINGOLSKY (wife) to CENTRAL BANK, W Alice street, 100 S Nineteenth (Durant) street, S 50 by W 150, Oakland; W Webster, 100 S Seventh, S 100 by W 125, lots 19 to 24 inclusive, block 64, Oakland, 1 year; $7000.

M. L. HOFMANN to CENTRAL BANK, E 130 of S one-half lot 10, block 1, Pacific Homestead, Oakland, 1 year; $2200.

GEORGE T. BURTCHAELL and DANIEL CROWLEY to CENTRAL BANK, W Broadway, 140 S Birnie, S 24, W 43.25, N 24.9, E 49.5, Oakland; SE Thirteenth avenue, 150 NE East Twenty-first, NE 30 by SE 100, portion block 129, Oakland, 1 year; $6370.

JOHN GILLICK and HELEN GILLICK to CENTRAL BANK, NE Erie, 25.1 SW Prince, SW 25 by NW 100, NE 22.3, SE 100, portion lot 62, map Oakland Prospect Homestead, 1 year; $400.

JOHN F. MOTTS (single) to CENTRAL BANK, E Claremont, 51.3 S Hardy, E 138, SE 89.30, W 188, N 50, lots 32 and 33, Claremont Park, being a resub lots 3, 4, 5, etc., block I, Vernon Park, Oakland, 1 year; $1750.

KATHERINE L. WRIGHT and JAMES R. WRIGHT (husband) to BERKELEY BANK SAVINGS, lot 16, N 26 lot 17, block 22, McGee tract, Berkeley, 1 year; $850.

ALMA LEE and F. C. LEE to BERKELEY BANK OF SAVINGS, N Dwight way, 200 W Milvia (Tremont), W 50 by N 135, lot 10, block 6, map blocks 5 and 6, Barger tract, Berkeley, 1 year; $2300.

ELSIE C. LUCAS to BERKELEY BANK SAVINGS, SE Henry and Vine streets, S 40 by E 95, portion lot 2, block 8, Graves & Taylor tract, Berkeley, 1 year; $500.

CENO GWERDER and ZENO GWERDER (wife) to D. SIMON and CAROLINE SIMON (wife), lots 17, 18 and 19, block I, amended map Moss tract, Brooklyn township, 1 year, 8½ per cent; $1000.

CENO or CENZO GWERDER to ROSA GWERDER, lots 14, 15 and 16, block I, amended map of Moss tract, Brooklyn township, 6 months, 6 per cent; $750.

ANNIE M'N PHILLIPS (ANNIE M'NELLIS PHILLIPS) (wife BRENT H. PHILLIPS) to FARMERS' & MERCHANTS' SAVINGS BANK, S Sixtieth (Benton), 415 E Grove, E 40 by S 135, portion lot 16, block 3, map McKee tract, plot 46, Oakland; $415.

CHATTEL MORTGAGE.

T. J. KAVANAGH and BESSIE KAVANAGH to LOUIS MULLEN, personal property at No. 93 East Fourteenth street, Oakland; $485.

MARIE SOULAGES and JEAN P. SOULAGES (husband) to H. DAVIS, personal property, Nos. 417½-419-421-423 Sixth street, Oakland; $5000.

MAE T. CAIN and LEONARD L. CAIN (husband) to O. M. MURPHEY, personal property in "5, 10 and 15-cent store," No. 46 San Pablo avenue, Oakland; $2700.

DEEDS OF TRUST.

JOHN S. POWER and JULIA POWER (wife) to BANKERS' TRUST CO., trustee OAKLAND BANK OF SAVINGS, N Twentieth, 125 W West street, W 25 by N 100, lot 7, block 300, redivision block 300, Oakland; $500.

EUGENIA W. TURNER (wife R. C. TURNER) to BANKERS' TRUST CO., trustee OAKLAND BANK OF SAVINGS, NW Market and Fifty-fourth streets, N 75 by W 130, lot 15 and S 30 feet lot 14, block D, Alpine tract, Oakland, $1750.

WILLIAM J. CHADWICK (single) to CAPWELL, WILSON & CORDER, trustees SECURITY BANK & TRUST CO., E corner East Twenty-first street and Eighth avenue, NE 50, SE 100, NE 50, SE 25, SW 100, NW 125, Oakland; $3500.

CHARLOTTE E. BERTSCH and WILLIAM H. BERTSCH to M'MULLEN & MOODY, trustees STATE SAVINGS BANK, NW High street, 140.95 1-3 NE Glen avenue, NW 126, NE 33.6, SE 132, SW 33.4, Brooklyn township; $800.

HORACE E. WILDER and MARY A. WILDER (wife) to WALTER H. LEIMERT and IRA A. MILLER, trustees WICKHAM HAVENS, lots 60, 67 and 68, Oak Park tract, Oakland; $2475.

HORACE E. WILDER and MARY A. WILDER (wife) to LEIMERT & MILLER, trustees WICKHAM HAVENS, lots 74, 75, 76, 83 and 84, Oak Park tract, Oakland; $4100.

JOHN M. PHILPOTT and MARGARET PHILPOTT (wife) to CAPWELL, WILSON & CORDER, trustees SECURITY BANK & TRUST CO., S Fifty-fifth street, 160 E Market, E 40 by S 150, lot 5, map Santa Fe tract, Oakland; $1000.

MERTIE A. M'GEE and GEORGE N. M'GEE (husband) to BANKERS' TRUST CO., trustee OAKLAND BANK OF SAVINGS, NE East Seventeenth street, 206.82 SE Prospect avenue, SE 50, NE 110.33, NW 53.44, SW 110, lot 12 and SE 3.68 feet lot 13, block D, Daly tract, Brooklyn township; $1100.

MARY J. CAVANAUGH (single) to BAKER & TABOR, trustees ALAMEDA SAVINGS BANK, S Clinton, 400 E Willow, E 50, S 240, W 50, N 227.60, lot 9, block 77, Lands Adjacent, Alameda; $1285.

WARREN N. BENTLEY (single) to BAKER & TABOR, trustees ALAMEDA SAVINGS BANK, N Railroad avenue (Lincoln), 316.8 W Walnut, W 33.4 by N 140.2, portion lot 3, block 24, Lands Adjacent, Alameda; $1800.

BAKER & TABOR, trustees ALAMEDA SAVINGS BANK, to NANCY M. SYKES and A. V. SYKES (husband), lot 1, block 1, Bartlett 50-acre tract, Alameda; $3000.

C. E. PALMER and W. H. FRIEND, trustees HOME SECURITY BUILDING & LOAN ASSOCIATION, to GEORGE T. BURTCHAELL and DANIEL CROWLEY, first, W Broadway, 140 S Birnie, S 24, W 43.25, N 24.9, E 49.5, Oakland; second, SE Thirteenth avenue, 150 NE East Twenty-first street, NE 30 by SE 100, portion block 129, Oakland; $2000.

W. W. GARTHWAITE and HENRY ROGERS, trustee LOUISE E. DABNEY, to C. E. NETTLETON, lot 39, Santa Fe tract No. 6, Oakland; $495.

DAVID SYMMES and WILSON S. GOULD, trustees COSMOPOLITAN MUTUAL BUILDING & LOAN ASSOCIATION, to GEO. K. NORTHRUP, NW Thirteenth avenue, 50 SW East Twenty-second street, SW 30 by NW 150, Oakland; $1050.

M. M. ROHRER and FREDERICK H. CLARK, trustees HOMESTEAD LOAN ASSOCIATION, to CARMELITA H. BOEGLE and F. BOEGLE (husband), S 50 feet lot 8, Berkeley Villa Association, Berkeley; $1500.

RELEASES.

HENRY ROOT to J. R. TALCOTT and ALFRED C. FAY, W Bryant, 159.3 SW from S Boulevard avenue, SW 44.3 by NW 115, portion plot 7, map Patterson rancho, Brooklyn township; partial.

SAME to SAME, W Whittier, 167.03 S Boulevard avenue, SW 80 by NW 146, portion plot 7, map Patterson ranch, Brooklyn township, partial.

SAME to SAME, W Bryant street, 115 S Boulevard avenue, SW 44.3 by NW 115, portion plot 7, map Patterson ranch, Brooklyn township; partial.

SAME to SAME, N county road 3358 (Foothill road) and E Bryant (extended northeasterly), said beginning being distant along said extension NE 339.42 from S line plot 7, Patterson ranch, SE 40 by NE 120, portion said plot 7, Patterson ranch, Brooklyn township; partial.

SAN FRANCISCO HOME MUTUAL LOAN ASSOCIATION to J. M. CHRISTOFFER, lot 4, block A, Golden Gate tract; $1500.

CENTRAL BANK to CLARA J. CHAPPELL and C. W. CHAPPELL, S Auburn avenue, 231.8 E San Pablo avenue, E 80 by S 151.7, W 80 lot 11, Coggeshall tract, Emeryville; partial.

MARY S. SWAIN (widow) to ERNEST D. MENDENHALL and MARY O. MENDENHALL (wife), lot 4, Langan tract, Castro Valley; partial.

GEORGE BECK to ISABEL ROZA, lot 11, block A of the O'Leary tract known as plot D, Ladd tract, Livermore; $350.

CENTRAL BANK to GEORGE T. BURTCHAELL and DANIEL CROWLEY, same as mortgage George T. Burtchaell and Daniel Crowley to Central Bank; $4000.

ANTONIO SILVA to ANTONIO S. LOUIS and ANNA LOUIS (wife), lot 1, block 5, map E San Leandro; $1200.

S. D. AYRES to MRS. FREDERICK C. LEE and FREDERICK C. LEE (husband), lot 19, block 6, map blocks 5 and 6, Barker tract, Berkeley; $2258.

GEORGE H. FOGG to WILLIAM B. WEST, NE Broadway and Locust, E 104.6, N 43.6, W to E Broadway, S to beginning, portion lots 9 and 10, block 13, Pacific Homestead, Oakland; $5000.

E. B. THORNE to CHARLES LOHMANN and MARY C. LOHMANN (wife), furniture at No. 1316 West street, Oakland; $125.

E. B. THORNE to JENNIE A. MORRIS, furniture, etc., at No. 675 Thirty-sixth street, Oakland; $100.

PHILIP FICKINGER to LAURA M. MACDERMOTT (LAURA M. BLAKE) and JAMES M. MACDERMOTT (husband), lot 11, block B, map part of Woolsey tract, Berkeley; $1583.

HARRY L. SWALE to WILLIAM E. HOOGS, E 130 feet of S one-half lot 10, block 11, Pacific Homestead, Oakland; $900.

M. L. GAVELLO to EMILY DE FREITAS, fixtures in saloon on Park avenue, Berkeley; $150.

E. B. THORNE to EDWARD E. BECKER and AMELIA BECKER (wife), furniture, etc., at No. 917 Jefferson street, Oakland; $525.

RECONVEYANCES.

W. W. GARTHWAITE, trustee LOUISE E. DABNEY, to A. L. FULLER, lot 58, Santa Fe tract No. 6, Oakland; $510.

WALTER MEESE and ELIZABETH MEESE (wife), trustees FERDINAND KOENIG (widower) to M. H. OWENS, NW Central avenue and Sixth street (Third avenue), W 4.4 by N 106.3, portion lot 9, all lot 10, lands of Teutonia Park and Homestead Association; $900.

F. W. FRY and H. D. WISE, trustees H. P. FRY, to MASSINO E. GAVELLO, S West Thirteenth street, 158 E Center, E 50 by S 110, portion lot 45, block 579, Center-street Home Lots, Oakland; $301.

C. H. DALY and E. H. RICHARDSON, trustees BROOKLYN INVESTMENT & LOAN ASSOCIATION (corporation), to MARIA C. WELTON, lot 27 and NE 10 lot 28, block G, resubdivision blocks G and H, Flint tract, Oakland; $2400.

SAME to SAME, lot 27 and NE 10 lot 28, block G, resubdivision blocks G and H, Flint tract, Oakland; $200.

O. M. JACKSON and ELIZABETH BRABBAN, trustees DIXON BRABBAN, to T. F. RAYON and MARY N. RAYON (wife), E 30 feet lots 31, 32 and 33, map subdivision Wall-street tract, Oakland; $1200.

RODOLPH & CRAMER, trustees UNION SAVINGS BANK, to ANN WINLOCK, E corner East Twenty-first street and Eighth avenue, SE 125, NE 100, NW 25, SW 50, NW 100, SW 50, portion block 182, Oakland; $500.

W. W. GARTHWAITE, trustee OAKLAND BANK OF SAVINGS, to MARCUS LICHT and FRADEL LICHT (wife), NW Second and Harrison streets, W 100 by N 95, portion block 16, Oakland; $1600.

BANKERS' TRUST CO., trustee BERKELEY DEVELOPMENT CO., to WALTER S. CRAIG, lot 34, block 2, Fairview Park, Berkeley; $466, partial.

CONTRACT.

MISS K. F. D. CAMPBELL to E. M. HINCH and WM. F. NEARY, contract of sale, No. 587 Twenty-second street, Oakland, lot 25 by 80, beginning about 40 feet from West and running 25 feet along Twenty-second street, S side, Oakland; $25.

ORDERS AND DECREES.

ESTATE OF MARIA L. COMPTON (deceased) to KATRINA D. W. WILLIAMSON, lot 6, block A, Hopkins Terrace, Berkeley, decree of distribution No. 9936.

ESTATE OF EUGENE F. HERVE to JOSEPH B. VIZZARD, E Wood, 100 N Buena Vista, N 50 by E 100, lots 35 and 36, block 5, Chapin tract, Alameda, order confirming sale, No. 1363, N. S.

ATTACHMENT.

GEORGE H. CUNNINGHAM vs. R. T. M'IVOR, lot 26, block A, Golden Gate Homestead tract, Berkeley; $150.

HOMESTEADS.

ROSA GWERDER and CENO GWERDER (husband), SW Moss avenue and Laurel, W 120, S 136.66, E 120, N 138.34, lots 14, 15 and 16, block "I," Moss tract, Brooklyn township, abandonment of homestead.

EXECUTION.

LOUISA WOOLLEY vs. J. E. M'ELRATH, S Seventh street, 125 W Brush, W 50 by S 100, lots 11 and 12, block 97, Oakland, Justice's Court, Oakland township; $307.49.

LIS PENDENS.

ANNA A. PEREIRA vs. FRANK PEREIRA, to obtain judgment dissolving bonds of matrimony and preventing defendant from disposing of community property, SE Washington and Eighth streets, S 50 by E 75, lots 7 and 8, block 76, Oakland; lots 5 and 6, block 51, Oakland; cigar store SE corner Eighth and Washington streets, Oakland.

WESTERN PACIFIC RAILWAY CO. vs. BRIDGET E. LANGTRY (formerly BRIDGET E. NOLAN) and JOHN D. LANGTRY (husband), to condemn right of way tract bounded as follows: NW Tenth and Cleveland avenue, N 25 by W 120, S 25 feet lot 12, block L, Huntington tract, Brooklyn township.

ACCEPTANCE.

E. F. BARRY to R. W. ROBIE, beginning N line lot 4, block G, Berry-Bangs tract, 40 E from E line lot 6, block G, E 40, S 106, W 40.1¼, N 110, portion lots 4 and 5, block G, same.

MAP.

Map subdivision of lands of the estate of A. George, Washington township, Alameda county, Cal., E. C. Prather, County Surveyor; scale, 4 chains to 1 mile. Filed at request of John G. Mattos Jr. August 29, 1906.

POWERS OF ATTORNEY.

HARRY B. TORREY to GRACE TORREY, general.

BONDS.

O. H. HULL (notary), bond of The Metropolitan Surety Co. (corporation); $5000.

AMUSEMENTS.

PHONE THE MAIN 87 MACDONOUGH OAKLAND'S [illegible]

C. P. HALL, Sole Prop. and Manager.

ELLEFORD STOCK CO.

TONIGHT—ALL THIS WEEK

The Thrilling Sensational Melodrama

NEW YORK DAY BY DAY

Evenings..........10-20-30 Cents
Saturday and Sunday Matinees 10 and 20 Cents.

Next Week—"A RAGGED HERO."

Ye Liberty Playhouse

Phone Oak 73. Direction H. W. Bishop.

TONIGHT and all this week

Isabelle Fletcher and Bishop's players in

THE LILY AND THE PRINCE

Carina Jordan's irresistible romantic comedy drama.

Prices..........25c and 50c
Matinees Saturday and Sunday.
Next, "The Magistrate."

Wednesday afternoon, September 5, at 3:30
Constance Crawley and her company in
EVERYMAN
Prices, $1, 75c, 50c, 25c.
Seats ready Thursday.

IDORA PARK

(Direction H. W. Bishop)
Every Eve. at 8:15. Saturday and Sunday Afternoons at 2:15.
The superb Comic Opera,
ROBIN HOOD
Increased Chorus and Orchestra
Magnificent Costumes and Scenery.
Special Engagement of Frank W. Thompson and Bernice Holmes.
Secure your seats in advance at Sherman, Clay & Co.'s, 13th and Broadway.
Reserved Seats, 50 cents, including admission to Park. General admission to opera, 25 cents; matinees, reserved seats, 25 cents.
Admission to Park, Including the Great
OPEN AIR SKATING RINK,
Adults, 10 cents Children, 5 cents

NOVELTY THEATER

Broadway, bet. Eleventh and Twelfth
Oakland's Leading Vaudeville Theater
Tony Lubelski, Pres. Guy C. Smith, Mgr.

2—MATINEES EVERY DAY—2
2:15 P. M. and 3:45 P. M.
Continuous Until 5 p. m.
Adults 10c, Children 5c.
2—SHOWS EVERY NIGHT—2
7:45 P. M. and 9:15 P. M.
Except Saturday and Sunday—Continuous.
7:30 p. m. until 11:15 p. m.
BALCONY 10c, LOWER FLOOR 20c.

Pabst Cafe

474-476-478 Eighth Street, Oakland.

Restaurant and Family Resort

Pabst Blue Ribbon and Imported Pilsener on draught. Specialty: Genuine German Sauerkraut and Frankfurters.

LEGAL.

IMPORTANT NOTICE TO VOTERS

REGISTRATION

Office of the County Clerk,
Alameda County, Cal.

NOTICE IS HEREBY GIVEN THAT, IN ACCORDANCE WITH THE PROVISIONS OF CHAPTER 53, STATUTES OF 1899, ALL VOTERS OF ALAMEDA COUNTY MUST APPLY FOR RE-REGISTRATION IN ORDER TO BE ABLE TO VOTE AT THE GENERAL ELECTION IN NOVEMBER, AS EVERY NAME ON GREAT REGISTER WAS CANCELED JANUARY 1ST, 1906.

OWING TO THE FACT THAT THERE IS NO PROVISION OF LAW PROVIDING ASSISTANCE FOR THE CLERK TO REGISTER VOTERS, IT IS IMPORTANT THAT VOTERS SHOULD APPLY FOR REGISTRATION AT ONCE IN ORDER TO EXPEDITE THE WORK.

SUCH RE-REGISTRATION BEGAN ON THE 1ST DAY OF JANUARY AND WILL BE IN PROGRESS AT ALL TIMES UNTIL FORTY DAYS PRECEDING THE NEXT ELECTION IN NOVEMBER.

IN ORDER TO FACILITATE THE WORK OF REGISTRATION, ATTENTION IS CALLED TO THE PROVISIONS OF SECTION 1097, WHICH READS AS FOLLOWS:

Sec. 1097. No person's name must be entered by the Clerk unless:

1. Upon the production and filing of a certified copy of the judgment of the Superior Court directing such entry to be made.

2. If a naturalized citizen, upon the production of his certificate of naturalization, which certificate must be issued ninety days prior to the succeeding election, or upon his affidavit that it is lost and out of his possession, which affidavit must state the place of his nativity and the time and place of his naturalization, together with his affidavit that he has resided in the United States for five years, and in his state for one year next preceding the time of application, and that he would be an elector of the county at the next succeeding election, provided, however, if such naturalized citizen shall have been previously registered as a qualified elector in any of the counties, or cities and counties of this state, his name must not be entered by the Clerk unless he produces a certificate of such registration, issued by the party authorized by law to issue such certificate, which certificate shall be prima facie evidence of his naturalization.

3. If born in a foreign country, upon his affidavit that he became a citizen of the United States by virtue of the naturalization of his father while he was residing in the United States, and under the age of twenty-one years, and that he is or would be an elector of the county at the next ensuing election.

4. In other cases, upon the affidavit of the party that he is or will be an elector of the county at the next succeeding election.

FURTHER NOTICE IS HEREBY GIVEN THAT AFFIDAVITS OF REGISTRATION MUST BE SWORN TO BEFORE THE COUNTY CLERK OR HIS DEPUTIES, AND THAT THEY CANNOT, OWING TO THE PROVISIONS OF THE NEW REGISTRATION LAW, BE SWORN TO BEFORE ANY OTHER OFFICER.

THE OFFICE OF THE COUNTY CLERK WILL BE, UNTIL FURTHER NOTICE, OPEN FOR REGISTRATION FROM NINE A. M. UNTIL FIVE P. M. EACH DAY, EXCEPT SATURDAYS, ON WHICH DAY OFFICE WILL CLOSE AT 12 M.

JOHN P. COOK,
County Clerk, Alameda County.
Dated March 5, 1906.
(Seal)

AMUSEMENTS.

BELL THEATER

For the Week of August 27.
O'Brien and West, comedy sketch artists.
Stitch and Stitch jugglers and plate spinners.
Miss Adah Jewell, sweet voiced balladist, "FUN IN A RIO"
By Bothwell Browne's Belles, twenty-five in number.
Two reels of moving pictures.
Prices—10 and 20 cents.

Lakeside Rink

12th St. between Webster and Harrison.
THURSDAY NIGHT—Obstacle race. Funniest Ever! Come and enjoy it.
FRIDAY NIGHT—Second heat in the six-night two-step contest for couples. Heats Tuesdays and Fridays. Final, September 14.

TO REPAIR CRACKED BELL

Members of Hayward Church Will Give Entertainment to Raise Funds

HAYWARD Aug 30—The Congregational church will give an entertainment Friday evening in the church. The purpose is to raise enough to replace the old one which was before the earthquake. [illegible] ... the reason ... [illegible]

The program arranged for Friday ... Violin solo ... Three L... Mr. ... vocal solo ... Mrs ... and ... Ho... Mrs ... Lord ... Daughter

SOCIAL NOTES

Miss Patra Madsen is visiting in Contra Costa.

SLOW GAME

The Hayward High school team defeated the grammar school nine yesterday in a slow game.

COMPLAIN OF DIRTY STREETS

BERKELEY Aug 30—The regular meeting of the Ashby Improvement Club was held in the Peralta fire house Tuesday. President Hickok presided. Reports regarding street work were read. Mr Hickok reported that the Contra Costa Water Company had completed the street work on Carlton street Ashby and Telegraph avenues. He complained about the dirty condition of the streets and will request of the street superintendent that all weeds and dust be removed. President Hickok and the members of the Ashby Improvement Club intend to complain of the street superintendent for not having street work done at Ashby avenue. There was also a complaint filed because Grove street was not properly sprinkled. A motion was made to invite the street committee of the Town Trustees to the next meeting of the Ashby Improvement Club to investigate the condition of the streets but the motion was lost. A special street committee consisting of Mr Libby Mr Carroll and Mr Short was appointed to make a report of the condition of the streets.

Mr Maxwell chairman of the investigating committee suggested the following essentials of a macadam oil roadway or street:

Build a proper foundation of course. From the experience I have had I would before putting on the top layer of metal the finishing of the macadam apply about three quarters of a gallon of cold asphaltic oil to the square yard. On this I would place the top coat of macadam. Get the oil about two inches under the top or surface rock. Of course the lower layers are maintained at a certain state of dampness. This aids the oil in its trip to the top where it will surely come. As soon as the roadway is finally rolled and finished the oil will begin its upward movement. It will take some time to come to the surface but when it does we have as nearly as possible with macadam a dustless and mudless road.

The Ashby improvers voted to draw up resolutions of sympathy to A R Frame whose wife died recently. President Hickok appointed Mr Hewes Mr Hess and Mr Short on the committee.

TO MAKE TEST OF NEW PREPARATION

On next Thursday afternoon Superintendent of Streets Ott is to conduct an experiment with Westrumite a preparation used for the laying of dust on the roads. The test is to take place on Fourth street from Clay to Market streets.

Westrumite is a compound which has been used extensively in the East on the streets. The preparation is in liquid form which when mixed with water makes a fluid somewhat similar to crude oil. It is used in certain dust layer and was invented by A S Van Westrum who is now introducing it on the coast.

It is claimed that after Westrumite is sprinkled on the streets it makes a solid crust which is waterproof and is more satisfactory in its effects than bitumen.

NOTES FROM TOWN OF SAN LEANDRO

SAN LEANDRO Aug 30—Dr Coleman D Best, J M Carthy and Leo Rose of Suttys for two weeks outing in Mendocino county.

... is spending a few days at ...

H Morris and family of Hayward will make this place their home in the future. They are staying at the Willows hotel.

James L ... has offered $10 reward for the return of a valuable pipe stolen some time ago.

NOT IN HIS SALOON

George S Gordon who conducts the Eureka Saloon at Willow and Atlantic streets, Alameda declares that a recently published statement that a fight had taken place in his saloon was incorrect as the trouble occurred some distance from his place.

Frightfully Burned

Chas. W. Moore a machinist of Fort City ... frightfully burned ... He applied ... Salve with the usual result ... quick and permanent cure ... Guaranteed for ... Osgood Bros druggists, Seventh ... Broadway and ... th and ...

Colonist Rates FROM Eastern Points

One way second class colonist rate from Chicago, St Louis, Memphis, New Orleans ... other points to California ... will become effective August ... to October ... Further information ... Fr... and Pass Agt Sou Pac Co 13 San Pablo avenue Oakland Cal

MARRIAGE LICENSE ... If you are going to light housekeeping $70 worth of household goods at H Schellhaas will start you in life. See us. Corner of Eleventh and Franklin.

SHOE REDUCTIONS

Our Surplus Sale of Shoes will End This Week

AND WE ARE GOING TO OFFER YOU EXTRA INDUCEMENTS BY GIVING YOU IMMENSE REDUCTIONS

FRIDAY and SATURDAY SPECIAL

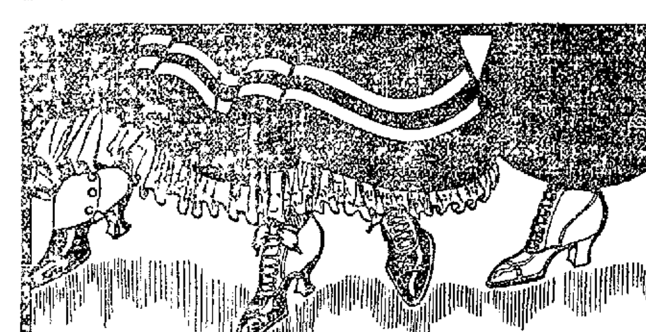

FRIDAY AND SATURDAY SPECIAL

NATIVE DAUGHTER SPECIAL

Ladies' finest grade of Sea Island linen Blucher Cut low shoes with extension hand sewed soles, neat rounding toes and tips and leather Cuban heels. The proper shoe for the coming holidays

Regular $2.50 values for $1.95

Childrens' and misses best vici kid Oxfords with coin toes and patent leather tips, extension sewed soles and low school heels

Sizes 6 to 8 90c Sizes 8½ to 11 $1 10
Sizes 11½ to 2 $1 20

Childrens patent leather and vici kid lace and button shoes with hand turned soles and neat coin toes. Sizes 1 to 5. Regular $1 25 values for 65 cents

Childrens tan vici kid low shoes with plain coin toes, hand sewed soles and low school heels. Sizes 5 to 13

Reduced to 75c

Savoy Shoe Store
L. REIS
1016 WASHINGTON ST.
OAKLAND, CAL.

FOR FEW DAYS ONLY

STORAGE SALE OF 100 New Fine PIANOS

On account of San Francisco disaster and by order of the manufacturers Sale commencing

TODAY AT WHITEHEAD'S

STORAGE SALESROOMS
405 SAN PABLO AVENUE

SOME AS LOW AS

$146, $168, $183, $215

WORTH DOUBLE OPEN EVENINGS

Paso Robles Hot Springs.

Nestled amid the mountains of the Coast Range ... climate ... springs ... A few hours ... on the Coast Line of the Southern Pacific ... ticket on the ... swim ... baths ... For information ... Southern Pacific ...

Go to LAHANIER for Glasses

1207 Broadway OPTICIAN

Opp. the Liberty Theater.

State Fair at Sacramento

August ... will be Sacramento Valley and North Coast counties day. August ... Los Angeles and Southern California day. August ... San Jose and Central Coast counties day. August ... Stockton, Fresno, San Joaquin Valley day. August 30 State of California Governor's ... August 31 San Francisco and Bay Counties day. September 1 Everybody's day. Reduced rates and special day fe... turns.

For further information see Southern Pacific Company 12 San Pablo avenue Oakland Cal

The ATHENS

Oakland's New Hotel

Broadway, near 15th St., next to Postoffice

Modern and first class in every detail. Electric lighted, steam heated, telephone in every room, service unequaled

JOHN B JORDAN, Prop.

Autumn Excursions California to the East

Via Salt Lake, Scenic Rockies, Colorado Springs, Denver and the Burlington Route

Following are sample round-trip rates, which are proportionately low to many other points in the Middle West:

Omaha, Kansas City, St. Joseph $60

St. Louis $67½ Chicago $72½

Minneapolis $70 Memphis 67½

$13 50 additional provides for tour in one direction via Portland and the cool Northwest—the most delightful route across the continent in summer

Tickets on sale September 8 and 10. Good returning until October 31

If you are not informed as to the goodness of Burlington service Eastward, it will pay you to make inquiry

Ask me for further information please
W D SANBORN, Gen'l Agent, C B & Q Ry, 1071 Broadway OAKLAND, CAL

Save Half Going East

Half-rate round-trip tickets to Omaha, Kansas City, St. Joseph, St. Louis, Chicago, Minneapolis, Memphis and other cities, on sale September 8 and 10.

You can also save half the usual sleeping car expense by patronizing Pullman tourist sleeping cars, which reach practically all important points between the Rockies and the Great Lakes.

Every Wednesday, Thursday and Friday morning these cars leave Oakland in charge of special conductors, reaching the Eastern cities without change of cars

Similar cars leave Oakland every evening for Denver, connecting there with the Burlington thro' tourist sleepers for Omaha, Chicago, Kansas City, St Joseph, and St Louis

All cars cross Great Salt Lake, go thro' Salt Lake City, and cross the Scenic Rockies to Colorado Springs and Denver. From there East the cars are carried in the Burlington's famous trains.

Burlington Route

It will be a pleasure to give you further information

W. D. SANBORN, General Agent, C, B & Q. Ry., 1071 Broadway, OAKLAND, CAL.

NOW IS THE TIME TO GO EAST
— THE —
UNION PACIFIC

will have low round trip rates to the East on August 7th, 8th, and 9th, and September 8th, 9th, and 10th.

New York	$108.50
Chicago	72 50
Kansas City	60 00
Omaha	60 00
Denver	55.00

Proportionate low rates to all other points.

Low steamship rates to the Old Country. Apply to

H V BLASDEL, Pass Agent 44 San Pablo Ave., Oakland, Cal. or S F BOOTH, Gen Agent, "Nave" Ferry Bldg., San Francisco.

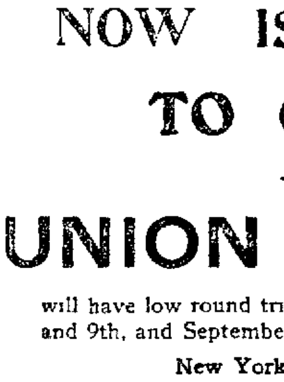

WABASH R. R. CO.
Niagara FallsShort Line

TOURIST SLEEPING CAR SERVICE

Chicago to New York and New England Points, Mondays, Thursdays and Saturdays.

L. R ROBINSON, General Agent
TEMPORARY OFFICE FERRY BUILDING FOOT OF MARKET ST., SAN FRANCISCO CAL.

LEATHER GOODS STAMPED Tribune Office

Low Excursion Rates

September 8-10

Return Limit Nov 16, 1906.

Chicago and return	$72 50
Denver and return	55 00
New York and return	108 50
St Louis and return	67 50
Kansas City and return	60.00
St Paul and return	70.00
Pittsburg and return	90.45

And Other Eastern Points

SOUTHERN PACIFIC COMPANY

G T FORSYTH, D F & P Agt; C ' MALLEY, C T Agt
12 San Pablo Avenue Oakland
'Phone Oakland 543

LOW RATES TO THE EAST

The Chicago, Union Pacific & North-Western Line, with splendid train service of three fast trains per day from San Francisco, including the Overland Limited, the superb electric lighted train, less than three days en route to Chicago, offers to the traveling public the advantage of special low rates NOVEMBER 16.

Round-trip rates from San Francisco.

$72.50 TO CHICAGO
$72.50 TO SUPERIOR AND DULUTH
$70.00 TO ST. PAUL AND MINNEAPOLIS
$108.50 TO NEW YORK
$109.50 TO BOSTON
$107.50 TO PHILADELPHIA
$107.00 TO BALTIMORE AND WASHINGTON

Daily and personally conducted tourist car parties through to Chicago without change

The Best of Everything.

Full information in regard to rates, schedules, etc, can be had on application to

R. R. RITCHIE, Gen. Agt Pac Coast, C & N W. Ry. 435 Fourteenth St OAKLAND, CAL

No 517 Market St. and nave of Ferry Building. SAN FRANCISCO, CAL.

Now is Your Chance

to bring your friends or relatives from

Europe to California

Extremely low rates as follows:

Liverpool	$71 50
Queenstown	$71 50
Glasgow	$73 00
London	$74 50
Gothenburg	$77 75
Copenhagen	$77 75
Esbjerg	$77 75
Hamburg	$79 25
Bremen	$79 25
Libau	$81 25

These rates good only for limited time. Best of accommodations and careful attention given all our passengers. If you can't call send us the money and we will mail you the official tickets. Apply to

S. F. Booth, General Agent Union Pacific R R Co

Cunard Steamship Co.

Office upstairs, Ferry Building San Francisco

OCEANIC S. S. CO.

Spreckels Line

HONOLULU ONLY—S S ALAMEDA sails 11 a m, Sept. 1. Round trip first-class $125.

TAHITI SOUTH SEAS—S S MARIPOSA sails 11 a m. Sept 11. Round trip $125.

SYDNEY, AUCKLAND, SAMOA, HONOLULU—S S SIERRA sails 2 p m Sept 13

Office—1168 Broadway, Oakland, phone Oakland 8818, Pier 7, S P phone West 1273.

DUFFIN'S CUT RATE TICKET OFFICE

Formerly Market, San Francisco now permanently located at

912 Broadway, Oakland

Railroad and steamship tickets to all parts of the world. Cut rates everywhere. All transactions guaranteed.

Golden West Hotel

N W Cor 9th and Franklin Streets

Just opened and centrally located. Hot and cold water in every room, electric lights. Fifty cents to $2 per day. Special price for permanent. Must be seen. Open all night. A. VAYSSIE, Prop

Santa Fe California Limited

To Chicago in three days with diners and Sleepers.

7 30 A M For Stockton Merced (Direct Connection for Yosemite Valley) Fresno, Hanford, Visalia, Bakersfield and intermediate pts.
7 50 P M
9 30 A M—California Limited 3 days to Chicago. Leaves every day. Direct connection to Grand Canyon
9 30 A M—Valley Limited for Stockton, Merced (Direct connection for Yosemite Valley), Fresno Hanford, Visalia Bakersfield and points on Sierra Railway
12 00 A M—For Stockton Riverbank, Oakdale and points on Sierra Railway.
4 30 P M—For Stockton, Fresno and intermediate points
7 50 P M—Overland Express for Denver Kansas City, Chicago and Grand Canyon

NOTE—Yosemite Valley R R trains leave Merced for Yosemite Valley at 6.30 A M and 2 00 P M every day

TICKET OFFICES—City 1112 Broadway Oakland Tel Oakland 425. Depot, San Pablo ave and 40th st, Tel Oakland 1038. Berkeley Depot University

BOISE CITY and Return

Account National Irrigation Congress, Sept 3 8 both ways via Portland, $36 15; both ways via Ogden $36 15 or one way Portland one way Ogden and Salt Lake, $45. Sale dates Aug 29th and 30th and 31st return limit 30 days from date of sale. A chance to see the great northwest. Further information apply to G. T Forsyth 12 San Pablo ave Oakland.

WEAK MEN

DR HALL'S REINVIGORATOR stops all losses in 24 hours. You will feel an improvement from the first dose. We have so much confidence in our treatment that we could safely offer FIVE HUNDRED reward for any case we cannot cure. This secret Remedy Enlarges Shrunken Organs cures Emissions, Impotency, Varicocele, Prematureness, Gleet, Strictures, Kidneys Lost Manhood, Drains in the Urine and all other terrible wasting effects of errors of youth or excess. $2 per bottle; three bottles, $5. Guaranteed to cure any curable case. Try it. Acts like magic. Call or address HALL'S MEDICAL INSTITUTE, 865 Broadway, Oakland Cal. Office hours, 10 to 12, 2 to 5 and 7 to 9. Sundays, 10 a m. to 12 m

OPEN ALL NIGHT

GEO. SMITH & CO.

PRESCRIPTION DRUGGISTS,
400 TWELFTH ST.
PHONE OAKLAND ...

FINANCIAL : SHIPPING NEWS : STOCKS AND BONDS

OAKLAND STOCK AND BOND EXCHANGE

Wednesday, August 29, 1906.
2 p. m. Sales.

500 Bullfrog Daisy	50
500 do	50
2000 do	50
2000 Comstock Golden Gate (s 10)	65
4000 do	65
1000 Amethyst	72
1000 Atlanta	27
3000 Atlantic & Pacific	04
500 Belmont	5 00
500 do (s 5)	5.00
1500 Columbia Mountain	31
500 Daisy	68
1000 Diamondfield Con.	42
3000 Triangle	08
750 Gold Bar	1.32½
2500 Jumbo Extension	37
1000 Jumping Jack	44
2000 Yankee Girl	15
1000 Stray Dog	15
1500 Silver Pick	57
100 do	56
1000 Sandstorm	81
800 Red Top	1 55
1000 Pine Nut	26
2500 Oro	15
1000 North Star	50
2600 Mustang	23
1200 Montgomery Mountain	52
600 Mohawk	4 10
1000 do	4.55
1050 Crescent	16
3000 Sun Dog	05
4000 do	05½

3 p. m. Sales.

1000 Atlanta (s 10)	25
2000 do (s 10)	25
1000 do (s 10)	25
1000 do (s 10)	25
1000 Ohio	29
400 Mohawk	3 85
1000 Sun Dog	05½
1000 do	05½
1000 do	05½
1000 do	05½
1000 do	05½
1000 do	05½
1000 Bullfrog Mining	16
1000 Manhattan Mining	15
100 Midway (s 5)	2 25
100 do (s 5)	2 25
1000 Little Joe	06
1900 Vista Grande	05½

Thursday, August 30, 1906
10 30 a. m. Sales

2000 Rialto	15
3000 Comstock Golden Gate	65
1000 do	70
4500 Adams	09
1000 do	09
1000 do	09
1000 Atlanta	26
600 Tonopah Extension	5 70
3000 Atlantic & Pacific	04
2000 Blue Bull	17
1500 St. Ives	59
3000 Stray Dog	15
1000 Booth	40
1000 Bullfrog Daisy	45
1600 Silver Pick	51
1500 Sandstorm	80
1000 Cash Boy	17
1250 Denver Bullfrog Annex	22
1000 Diamondfield Con	42
2000 Rescue	21
100 do	22
800 Gold Bar (b 60)	1 35
2000 Oro	15
1000 Golden Anchor	60
1000 Ohio	25
1000 North Star	50
3400 Cowboy	12
1000 Sun Dog	05
1000 do	05
1000 do	05
500 Homestake (s 10)	95
500 do (s 10)	95
1000 Silver King	20
1000 Little Joe	06¼
500 MacNamara	74
100 do	74

	Bid.	Asked.
NEVADA—TONOPAH DIST.—		
Cash Boy	15	16
Golden Anchor	65	..
Golden Crown	14	..
Jim Butler	1.40	1.47½
MacNamara	73	..
Montana	2.95	3.00
Monarch Pittsburg Extension	13	..
North Star	48	..
Ohio Tonopah	27	30
Paymaster	..	02
West End	2 75	..
GOLDFIELD DISTRICT—		
Adams	08½	..
Atlanta	..	26
Black Butte Bonanza	99	00
Black Rock	03	04
Blue Bell	03	05
Brooklyn	03½	..
Booth	44	..
Columbia	18	..
Columbia Mountain	34	..
Conqueror	..	15
Diamondfield Black Butte Con	39	40
Dixie	07	..
Goldfield Mining of Nevada	63	68
Great Bend	48	50
Great Bend Annex	12	..
Jumbo Extension	35	..
Kendall Extension	02	..
Laguna	32	..
Lone Star	..	16
May Queen	18	..
Red Top	1 60	..
Red Top Extension	..	07
Sandstorm	..	85
Sandstorm Extension	06½	..
Silver Pick	50	53
Simmerone	10	..
St. Ives	..	58
Sun Dog	05	06½
BULLFROG DISTRICT—		
Amethyst	68	..
Bullfrog Mining Co Nevada	45	..
Bullfrog Mayflower	53	..
Bullfrog National Bank	61	..
Denver Bullfrog Annex	..	24
Gold Bar	1 32½	..
Gold Bar Extension	07	..
Homestake Con.	95	..
Lige Harris	02	..
Yankee Girl	14	..
MANHATTAN DISTRICT—		
April Fool Extension	02	..
Atlantic & Pacific	04	..
Granny Gold Mining Co	20	..
Jumping Jack	..	45
Manhattan Broncho	17	..
Manhattan Cow Boy	11	..
Manhattan Jumbo	06	06½
Manhattan Mining Co. Nevada	16	..
Mustang Manhattan	20	..
Pine Nut	26	..
OTHER DISTRICTS—		
Esmeralda	..	01
Johnnie Cons	..	19
CALIFORNIA—		
Argonaut	4.80	4 90
Bunker Hill Mining Co	1 17½	1.25
Central Eureka	..	1.37½

SCHOOLS TO CLOSE ON LABOR DAY

The schools of this city will be closed on Monday, September 3d (Labor Day) and Monday, September 10th (Admission Day). The pupils will be given an oportunity to enjoy a holiday on both of these dates.

The following circular has been issued to the principals and teachers of the school department by Superintendant of Schools McClymonds:

"Send the time reports promptly Friday morning, instructing the messenger to wait for salary orders. These orders are drawn on the State fund, and will be payable on or about January 15, 1907.

"Monday, September 3, and Monday, September 10, being legal holidays, no sessions of the schools will be held on either of these days."

STOLEN SHOES COST $30.

The pair of shoes which Martin McGrath stole from the Southern Pacific company cost him just thirty dollars, as this was the amount of his fine, upon being sentenced after pleading guilty to a charge of petty larceny. The shoes were left at one of the stations of the Southern Pacific company and McGrath took them. He was caught by J. J. O'Brien of the railroad police and placed under arrest.

WOMAN FOUND WANDERING.

Mrs. A. Burrage, og 816 Willow street, was found wandering about the streets of West Oakland about four o'clock this morning and she was taken into custody by Policeman Fenton and charged with vagrancy. The woman deposited $25 bail and was released.

Storage Sale of 100 FINE NEW PIANOS ON ACCOUNT S.F. DISASTER

UNCOMPLETED STORE ROOM IN SAN FRANCISCO — FRIGHTFUL CONGESTION OF FREIGHT—HIGH DEMURRAGE CHARGES FOR FREIGHT LEFT IN CARS —PROHIBITIVE INSURANCE RATES, ETC. FIVE CAR LOADS —100 BEAUTIFUL NEW HIGH CLASS PIANOS ARE ORDERED SENT TO WHITEHEAD'S STORAGE SALES ROOMS, 405 SAN PABLO AVENUE, OAKLAND, TO BE SOLD IMMEDIATELY.

Nothing reserved. Every piano must be sold at once.

This beautiful lot of 100 pianos was intended for an opening stock and especially selected for that purpose.

This is positively the greatest opportunity you have ever had to secure a magnificent piano at about one half its value. Every item of expense has been chopped out where possible and the prices cut to about one-half real value, some as low as $146, $168, $183. Think of this great opportunity and if you ever expect to want a piano don't lose any time in reaching Whitehead's storage rooms. If you haven't the cash, satisfy us that you will pay as you agree, and we will arrange terms to suit you. The frightfully low prices on these beautiful pianos are going to cause a quick clean up and you will have to hurry if you get in on this deal. There'll be no haggling about prices. No begging you to buy. No long drawn out list of expenses to contend with—simply a straight, quick business turn to realize on this lot of pianos at once.

Sale from day to day. No time to lose. Remember the place—Whitehead's storage sales rooms, 405 San Pablo avenue, Oakland. Open evenings.

THINKS HE'S ACCUSED; ATTACKS THE OTHER

Thinking that he had been accused of picking the pocket of D. T. Goff of Cloverdale in the Novelty theater, last night. B. F. Huddleson assaulted the victim of the pickpocket and started a riot in the playhouse. Both men were taken to the police station by Detective Quigley, but no charges were placed against either.

Goff was sitting next to Huddleson and after the show was over, found that he had been robbed of $175 in bills. He said to Huddleson, "I have been touched!"

Huddleson thought that Goff, who is a man of three score years, had accused him of the theft. He then attacked the aged man. The crowd in the theater did not like to see a fight between men of such difference in ages and Huddleson was given a terrific beating.

accused

S. Newrohner, a restaurant keeper at 960 Broadway, was up before Police Judge Samuels this morning for his preliminary examination on a charge of felony embezzlement, sworn to by John Kriwanek, a partner in the eating house business. After testimony had been given by the prosecution, Judge Samuels discharged the defendant.

Kriwanek claimed that Newcohner swindled him out of about $200, by uttering a check on the Oakland Bank of Savings, when there were no funds in the bank.

"DOUBLE-JOINTED" MAN ACCUSED OF THEFT

Ellis Whitman, known as the "double jointed man," was arrested yesterday in this city on a warrant from San Francisco, charging him with grand larceny. The arrest was made at Twelfth and Washington streets by Detective Holland.

It is alleged that Whitman visited the office of Dr. Harris, at 1459 Franklin street, San Francisco, and while giving an exhibition of his peculiar anatomy, diverted the attention of the medical man and stole a diamond and turquoise ring, valued at $50, the property of Miss Kate Bromly.

JUDG EWARNS WOMAN.

Police Judge Samuels told Mamie Marshall, who had been in jail times without number for being drunk, that the next time she appeared in court he would sentence her to six months in jail for being a vagrant. The woman asserted that she would try not to get drunk. Judge Samuels sentenced her to three days in jail.

GRANTED DIVORCE.

An interlocutory decree of divorce was granted today by Superior Judge F. B. Ogden to Ella May Snow from her husband, Walter Swan Snow. The couple married in San Leandro on July 1, 1904. A month later, and without apparent cause, Snow deserted his wife and went to Brockton, Mass.

My Friend

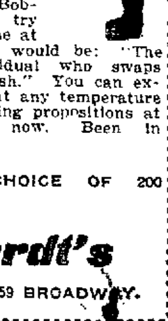

Bobby Burns, is on evidence again with a new definition of a "promoter"—one who swaps hot air for cold cash. But the plumber and the gas company would come under the same classification, so I think Bobby will have to try again. A better one at this time of year would be: "The ice man—an individual who swaps cold air for hot cash." You can exchange your cash at any temperature for some very cooling propositions at Lehnhardt's just now. Been in lately?

FANCY! A CHOICE OF 200 FANCY DRINKS.

Lehnhardt's

1159 BROADWAY.

MARKET REPORTS AND ALL PRICES.

EXCHANGE AND BULLION.

LOCAL.

Sterling Exchange, sixty days	— @4.82¾
Sterling Exchange, sight	— @4.85¾
Sterling Exchange, cables	— @4.86¾
New York Exchange, sight	— @ 02½
New York Exchange, telegraphic	— @ 05
Silver, per ounce	66¾@ —
Mexican Dollars	— @ 50½

INTERNATIONAL.

New York on Paris	520
New York on Mexico	198½
Paris on London	25.17½
Berlin on London	20.47¼

CASH WHEAT.

California Club, $1.22½@1.22¾ for No. 1 and $1.25 for choice; California White Australian, $1.30@1.32½; lower grades of California, $1.10@1.20; Northern Club, $1.22½@1.25; Northern Bluestem, $1.30@1.32½; Northern Red, $1.32½.

FUTURES.

10 to 11:30 o'clock Session.

December—$1.25¼.

CASH BARLEY.

Good to choice Feed, spot, $1@1.05; common to fair, 90@98¾c per ctl; Brewing and Shipping, $1.07½@1.10 per ctl; Chevalier, $1.10@1.25 for poor to common and $1.30@1.35 for choice.

FUTURES.

10 to 11:30 o'clock Session.

December—98¾c.

OATS—Good to choice Red, $1.35@1.45; common to fair, $1.15@1.30, White, $1.37½; Blacks, $1.15 asked, to arrive.

CORN—There was nothing new to report in the market yesterday

California, $1.55@1.65 for small round yellow; California White, $1.40, Western mixed, $1.35; Yellow, $1.37½@1.40; White, $1.40@1.42½ per ctl.

RYE—$1.30@1.32½ per ctl.

HAY AND FEEDSTUFFS.

BRAN—$18.50@19.50 per ton.

MIDDLINGS—$26@29.50 per ton.

SHORTS—$19@20 per ton.

FEEDSTUFFS — Rolled Barley, $23@24; Mixed Feed, $23@24; Oilcake Meal in 5-ton lots, $37.50; jobbing, $38 per ton; Cocoanut Cake or meal at mills, $23 in 20 and $23.50 in 5-ton lots; jobbing, $24; Corn Meal, $31.50; Cracked Corn, $32; Horse Beans, nominal; Broom Corn Feed, 90c per ctl; Alfalfa Meal, carload lots, $19.50; jobbing, $20 per ton; Mealfalfa, $19.50 in car lots and $20 in smaller quantities.

HAY—Choice Wheat, $16.50@17.50 per ton; good Wheat, $15@16; other grades Wheat, $12@14; Wheat and Oat, $12@15; Tame Oat, $10@15; Wild Oat, $9@12; Alfalfa, $8@11; stock, $7@8 per ton.

STRAW—40@60c per bale.

POTATOES, ONIONS, VEGETABLES.

POTATOES—Per ctl: River Whites, 90c@$1.15; Salinas Burbanks, $1@1.40; Sweet Potatoes, 2@2½c per lb

ONIONS—Yellow, per ctl, 60@75c.

VEGETABLES—Green Corn, crates, $1@1.50; sacks, $1@1.25, String Beans, 2@3c per lb; Wax Beans, 2@3c per lb, Lima Beans, 4@5c per lb; Tomatoes, 25@50c per box; Cucumbers, 30@50c per box; Summer Squash, 35@50c per box; Garlic, 2½@3c per lb. Cabbage, 40@50c per ctl; Cauliflower, 40c per dozen, Carrots, 60c per sack; Turnips, 50c per sack; Green Okra, 40@60c per box, Egg Plant, 35@50c per box, Green Peppers, 30@50c per box.

POULTRY AND GAME.

POULTRY—Per dozen. Hens, $5.50@6.50 for large and $4.50@5 for small; old Roosters, $3.50@4; young Roosters, $5.50@7.50 for large and $5@6 for small; Fryers, $4.50@5, large Broilers, $4@4.50; small Broilers, $3@3.50; Pigeons, $1@1.25, Squabs, $1.25@1.50; Ducks, $1@5; Geese, $1.25@1.60 per pair; live Turkeys, 18@20c per lb.

GAME—Per dozen: Hare, $2; Cottontail Rabbits, $2.50.

MEAT MARKET.

DRESSED MEATS.

Wholesale rates per pound, from slaughterers to dealers, are as follows:

BEEF—4¾@5½c for Steers and 4@4½c for Cows.

VEAL—6@7½c for large and 8@9½c for small.

MUTTON—8½@9c for Wethers and 5@8½c for Ewes

LAMBS—9@10c.

DRESSED HOGS—9½@10c.

BUTTER, CHEESE AND EGGS.

BUTTER—Fresh creamery extras, 27½c per lb, steady; do firsts, 24½c, steady; seconds, 21c, steady; packing stock, 18c, firm; Eastern ladles, 20c, firm; cold storage Butter, firm, at 24c for extras and 23c for firsts

CHEESE—Fancy California, new flats, 11½c per lb, steady; do firsts, 11c, steady; Young Americas, fancy, 14c, steady; do firsts, 13c, steady, Eastern fancy, 16½c, steady; Western, fancy, 16c, steady

EGGS—California fresh selected, 28c per dozen, steady; firsts, 25c, steady; seconds, 18c, steady; California storage, selected, 26½c, steady; firsts, 25c, steady; Eastern, steady at 24c for selected, 21c for firsts and 18c for seconds.

DECIDUOUS AND CITRUS FRUITS.

BERRIES—Strawberries, $8@10 per chest for Longworth and $5@6 for the large varieties; Blackberries, $3@4 per chest; Raspberries, $8@10 per chest, Huckleberries, 7@10c per lb.

APPLES—60@90c per box; Crabapples, 65@85c for small and $1.50@2 for large boxes.

QUINCES—60@85c per box.

PEARS—Bartlett, 75c@$1.35 per box.

PEACHES—85c@$1.25 for large boxes and 60@85c for small packages

PLUMS AND PRUNES—Crates and small boxes, 35@75c; open boxes, 50c@$1; baskets, 25@50c; Plums, per ton, $10@20.

FIGS—Black, 50c@$1 per box; large boxes, $1.25@1.50; White, 35@75c.

GRAPES—Small boxes and crates, Seedless, 50@75c; Muscat, 50@65c; Rose of Peru, 40@75c; open boxes, 60c@$1; Wine Grapes, —.

MELONS—Cantaloupes, 25c@$1 per crate; Nutmeg Melons, 25@40c per box; Watermelons, 75c@$1.75 per dozen.

CITRUS FRUITS — Per box: Valencia Oranges, $3.75@4.25; Lemons, $4.50@5.50 for fancy, $3.50@4 for choice and $1.50@3 for standard; Grape Fruit, $2.50@4; Limes, $5@6.

TROPICAL FRUITS—Bananas, $1@2 per bunch for Hawaiians and $2@3 for Central American; Pineapples, $3@5 per dozen.

STOCKS IN DEMAND.

NEW YORK, Aug 30.—Stocks which were prominent in yesterday's rise were again in demand this morning. Union Pacific brought 190¾, or within a small fraction of the record price. A block of 80,000 shares changed hands at 190. Great Northern preferred jumped 5½, but did not retain its full adavnce. Baltimore & Ohio gained 2, St Paul 1½ and Pennsylvania, Norfolk & Western and Ontario & Western a point Reading opened at 140, compared with 139¾, yesterday's close.

The stock was freely offered and so lost about all of its advance.

The market became heavy in tone when the board room operators began to take profits Initial advances were quite generally cancelled. Reading sold down, while Great Northern preferred only retained a point of its rise Union Pacific reacted 1⅝ from the highest and Northern Pacific sold 1½ under last night.

Prices continued to sag in the second hour owing to the high rates for call money. At the lower level Reading lost 2 points over last night, Smelting 1⅞ and New York Central, Atchison and Colorado Fuel 1. United States Express improved 8 points. Business had dwindled to almost nominal proportions by mid-day and the decline was unchecked.

Bonds were steady at noon.

Spectacular buying of the Harriman stocks developed again shortly before 1 o'clock, causing an advance to the record price of 191¼ in Union Pacific and 91⅞ for Southern Pacific. The general market livened up and rallied gradually to a parity with yesterday's figures.

Union Pacific touched 194⅝. The activity that developed in the general list when the rise in Union Pacific commenced was not continued and prices eased off. St. Paul and the Hill stocks were bought freely, the first named bringing 177⅝.

CHICAGO WHEAT MARKET.

CHICAGO, Aug. 30.—The wheat market opened weak today, the feature of the trading being the continued liquidation in September. The weather in the Northwest continued favorable and cables are lower. December opened a shade to ⅛@¼c lower at 73⅞@74c and sold at 73½c.

The corn market was a trifle easier at the opening, chiefly because of the decline in wheat. Trading was not large. December opened ⅛c higher at 44@44⅛c and sold to 43⅞c.

The market remained weak all day, December declining to 43⅞c. The close was weak, with December down ¼c at 43⅝c, the low point of the day.

The oats market was firm at the opening, chiefly because of the absence of offerings. December opened ⅛@¼c higher at 30⅞@31c and sold to 30⅝c.

Provisions were steady in the face of a 5c decline in price of live hogs. September pork was unchanged at $17; lard unchanged at $8.87½, and ribs unchanged at $8.70.

The sentiment continued bearish all day The close was weak, with December off ⅜@½c at 73⅛c.

BURGLAR OPERATES.

Mrs. D. S. Miner, who recently arrived from Denver, has reported to the police that her room in the Bruswick had been entered yesterday by a burglar and a gold necklace, to which was attached a charm set with fourteen amethysts and valued at $75 was taken.

REV. C. H. HOBART RESIGNS CHARGE

Pastor of Calvary Baptist Church to Become Field Representative.

Rev. C. H. Hobart, D. D., pastor of the Calvary Baptist church, presented his resignation last evening in order to accept the position of field representative of the California Baptist Relief Committee.

This committee was organized immediately after the earthquake to raise a fund of $200,000 with which to repair and rebuild damaged and destroyed Baptist churches.

A vigorous campaign was at once instituted in the east and something over $50,000 has already been secured. Now that the vacation season is over the committee is planning to renew its work energetically and a competene field representative is indispensable in this enterprise.

Dr. Hobart has been elected because of his special fitness for this task. He has been a successful pastor on the coast for twenty-two years. In February, 1901, he resigned the pastorate of the First Baptist church, where he had labored with marked success for nearly fourteen years.

He was then pastor of the First Baptist church of Pasadena, where a beautiful house of worship was erected under his leadership. In May, 1905, he became pastor of Calvary Baptist church of this city. His work here has been prosperous and his church will yield him reluctantly to the larger work that he finds it his duty to accept.

SHIPPING NEWS.

U. S. COAST AND GEODETIC SURVEY.

Time and Heights of High and Low Waters at Fort Point, entrance to San Francisco Bay. By official authority of the Superintendent.

NOTE.—The high and low waters occur at the city front (Mission-street wharf) about twenty-five minutes later than at Fort Point. The height of tides is the same at both places.

AUGUST 30 TO SEPTEMBER 4.

	L. W. Time A M	Ft.	H. W. Time A M	Ft.	L. W. Time P M	Ft.	H. W. Time P M	Ft.
30	2:22	0.0	9:41	4.2	2:02	3.1	8:12	5.5
31	3:16	—0.2	10:25	4.5	3:05	3.0	9:10	5.6
1	4:02	—0.3	11:05	4.8	3:58	2 8	10:04	5.6
2	4:46	—0.2	11:44	5 0	4:49	2.4	10:55	5.5
3	5:27	0 0	12:15	5 1	5:35	2.2	11:40	5.3
4	0:02	0 4	12:46	5.1	6:20	2.0	.....	.....

AUGUST 30.

Sun Rises..........5:37 | Sun Sets..........6:44

NOTE.—In the above tabulation of tides the daily tides are given in the order of their occurrence, commencing with the early morning tide in the left-hand tide column, and the succeeding tides as they occur, the usual fourth tide occurring the following morning.

The column of heights gives the elevation of each tide above or below the plane of Coast Survey Chart Soundings. The numbers are always additive to the chart depths unless preceded by the minus sign or dash (—), when the numbers are subtractive from depths given on the chart.

MOVEMENTS OF STEAMERS.

TO DEPART.

Steamers— For—	Sail.
Coos Bay—Los Angeles and South Coast ports	Aug. 30
Robert Dollar—Seattle & Bellingham	Aug. 30
City of Puebla—Victoria, Puget Sound and Alaska	Aug. 30
State of California—San Diego and way ports	Aug. 30
Corona—Eureka, Field's Landing and Arcata	Aug. 30
G C Lindauer—Gray's Harbor	Aug. 30
Eureka—Eureka, Field's Landing and Arcata	Aug. 31
Alameda—Honolulu	Sept. 1
City of Panama—New York, via Ancon	Sept. 1
Watson—Seattle and Tacoma	Sept. 1
Argo—Eel River ports	Sept. 1
Pomona—Eureka, Arcata, etc	Sept. 2
Santa Rosa—San Diego and way ports	Sept. 2
Roanoke—Los Angeles ports, via San Pedro	Sept. 3
Korea—Hongkong, via Honolulu and Yokohama	Sept. 4
Queen—Victoria, Puget Sound & Alaska	Sept. 4
Barracouta—Astoria and Portland	Sept. 4
Corona—Eureka, Arcata, etc	Sept. 5
Eureka—Eureka, Arcata, etc	Sept. 5
Anubis—Hamburg and way ports	Sept. 5

TO ARRIVE.

Steamers— From—	Due.
Santa Rosa—San Diego and way ports	Aug. 30
Pomona—Eureka, Field's Landing and Arcata	Aug. 31
Queen—Alaska, Puget Sound and Victoria	Aug. 31
Argo—Eel River ports	Aug. 31
Rainier—Seattle and Bellingham	Aug. 31
Texan—Seattle	Sept. 1
Curacao—Mexican ports	Sept. 2
Acapulco—New York, via Acapulco	Sept. 2
Mariposa—Tahiti	Sept. 3
Sierra—Sydney, via Auckland and Honolulu	Sept. 2
State of California—San Diego and way ports	Sept. 3
Corona—Eureka, Arcata, etc	Sept. 3
Roanoke—Portland and Astoria, via Eureka	Sept. 3
Eureka—Eureka, Arcata, etc	Sept. 3
Anubis—Seattle	Sept. 3
American Maru—Hongkong, via Yokohama and Honolulu	Sept. 4
Buckman—Seattle and Tacoma	Sept. 4
F A Kilburn—Portland, Astoria, Coos Bay and Eureka	Sept. 4
City of Para—New York, via Ancon	Sept. 5
Umatilla—Alaska, Puget Sound and Victoria	Sept. 5
Argo—Eel River ports	Sept. 5

Note—In consequence of existing labor troubles, the announced movements of steamers are somewhat uncertain and changes may be made without notice.

CHICAGO GRAIN.

CHICAGO, Aug. 30.—Cash wheat—No. 2 red, 71½@72c; No. 3 red, 70½@71½c; No. 2 hard, 70½@71c; No. 3 hard, 69½@70c; No. 3 spring, 72@75c.

Corn—No. 2, 50@50¼c; No. 3, 50c.

Oats—No. 2, 29¾c; No. 3, 29½c.

CLOSE.

Wheat—September, 70⅝c; December, 73⅝c.

Corn—September, 48¾c; December, 43⅝c.

Oats—September, 29⅝c; December, 31c

Pork—September, $16.90; January, $13.45.

Lard—September, $8.71½; October, $8.67½.

Ribs—September, $8.80@8.82½; October, $8.72½.

Rye—Cash, 57@58c; September, 55½c.

Barley—Cash, 37@53c; No. 3 September, 43½@44c.

Timothy—September, $3.95@4.

Flax—Nothing doing.

LIVERPOOL.

LIVERPOOL, Aug. 30.—Closing wheat—September, 6s 1½d; December, 6s 3¼d. Weather fine.

SAN FRANCISCO MARKET.

SAN FRANCISCO, Aug. 30.—Wheat, weak; December, $1.24⅝; cash, $1.30.

Barley, steady, December, 99c; cash, $1.05.

Corn, quiet; large yellow, $1.40@1.42½.

NEW YORK COTTON.

NEW YORK, Aug. 30.—Cotton—Spot quiet; middling uplands, 9.80c; middling Gulf, 10.05c. Sales, 200 bales.

NEW YORK PRODUCE.

NEW YORK, Aug. 30.—Butter firm and unchanged; cheese and eggs unchanged.

LEAD AND COPPER.

NEW YORK, Aug. 30.—Lead and copper firm, unchanged.

WOOL.

ST. LOUIS, Aug. 30.—Wool, steady; Territory and Western, 24@28c; fine mediums, 18@22c; fine, 14@17c.

SUGAR.

NEW YORK, Aug. 30.—Sugar—Raw, firm; fair refining, 3⅝@3½c; centrifugal 96 test, 4c; molasses sugar, 3⅛@3¼c; refined; steady; crushed, 5.60c; powdered, 5c; granulated, 4.90c. Coffee, quiet; No. 7 Rio, 8⅛c.

COTTON.

NEW YORK, Aug. 30.—Cotton futures opened steady; September, 8.84c; October, 8.79c; November, 8.91c; December, 9c; January, 9.10c; February, 9.13c; March, 9.20c; May, 9.28c.

CHILD PASSES AWAY.

Edith Brabant, the infant daughter of Mr. and Mrs. Charles Brabant, passed away at the home of her parents Tuesday after a brief illness. Deceased was the twin sister of the late Elvie Brabant and was about two years of age.

SOON TO SEE ANOTHER FIRE

Realistic Reproduction of a Great City Conflagration to Be Feature of Circus.

The opening of the circus season is announced for Monday next. The Adam Forepaugh-Sells Brothers' combined shows will give two exhibitions Monday, and two on Tuesday. Many novelties and features in plenty are announced in preliminary information. Much stress is laid upon the magnitude of the spectacle which forms an important part of the performance. This is described as a realistic reproduction of a great city conflagration entitled "Fighting the Flames," enlisting the services of one thousand actors. Miles of scenery will be required in arranging the street scenes, and there will be real fire engines, hook and ladder apparatus, hose carts, life saving machinery, hairbreadth escapes and heroic deeds of bravery.

Among the arenic artists are the Lowande family of equestrian celebrities, the Wolkowsky troupe of Russian dancers in their sensational whirlwind dance, Frederick Zobedie, in an old world aerial novelty, Salvo's wonderful trip to the moon, the Flying Fishers, the fearless Lavans, the Melzetti troupe of high wire experts, the Runyon family in a novel elevated bar specialty, Captain Webb's two companies of trained seals and sea lions, Bud Gorman's school of beautiful menage horses.

Of riders there will be two score or more. They are said to be the champions of all countries and of all schools of equestrianism.

First-class aerial performances possesses the most thrilling interest for everybody, and in this branch of arenic art the Forepaugh-Sells shows are pre-eminently strong. They present an unparalleled number of the greatest and most venturesome and original male and female mid-air trapeze, horizontal bar, floating rings, invisible wire and funambulistic experts in the most startling flights, dives, evolutions, catches and combinations.

The menagerie of the combined shows is said to be made up of the largest and rarest collection of wild beasts ever exhibited under canvas. The two score elephants embrace the Adam Forepaugh performin gelephants and the equally well trained troupes from the Sells shows. Merriment for the little ones will be furnished by clowns without number, who will be busy throughout the entire performance. There will be many other attractions to bewilder and delight.

Three enormous tents are necessary for the accommodation of the five hundred horses with the Forepaugh-Sells circus. The stable occupied by the heavy Percheron and Clydesdale draft horses is a model of equine neatness, while the Arabian thoroughbreds and the ring stock occupy luxurious quarters in separate tents. After all the great attraction of the circus is the horse. To give a circus without horses would be like giving an opera without music. It is the life and animation of the horse, together with the beauty and intelligence of the animal, that lends as much charm and pleasure to the sawdust ring, as the grace and dash of the rider. The Forepaugh-Sells shows under the present management, are said to surpass all previous efforts in the circus world.

BOYS IN JAIL FOR STEALING BICYCLES

The police now have in custody two small boys, mere striplings, whom they believe are responsible for many of the bicycle thefets that have been reported during the past few months. The two boys now in jail are Tony Pedoni, aged nine years, and Willie Beretta, aged twelve.

The two lads have confessed to stealing the wheel of Miss Ella Sanderson of 914 Linden street, which they secured at Twelfth and Market streets. The bicycle was found in their possession when they were arrested. The authorities also know of one other wheel which the boys stole and sold.

Beretta resides at 518 Fourth street with his parents. His mother stated this morning that she had never seen the boy with any bicycle and that he had always been of good behavior and attended school.

The two boys are to be held by the police, pending an investigation. It is believed that they will confess to the stealing of many other bicycles.

BURGLARS STEAL MONEY AND JEWELS

The home of Mrs. J. N. Willits at 1008 Market street was entered yesterday and the thief made a rich haul. Mrs. Willits reported the burglary to the police, but could give no clew as to the identity of the thief.

Entrance was made to the house by a rear door and the burglar, evidently knowing that no one was home, or was likely to arrive for some time, ransacked the place.

The valuables which were taken are as follows: Ten dollars in coin, three valuable rings, fourteen souvenir spoons, two bronze pins, a bold chain, earrings and two stick pins.

DIES AFTER EATING A HEARTY MEAL

After eating a hearty meal last night, little Henry Durand, ten years og age, complained of pains in his chest and shortly afterward passed away. Deceased resided with his parents at 738 Linden street.

The lad went to school as usual yesterday and upon his return seemed to be in the best of health. He ate a hearty meal at the dinner hour last night and was then seized with cramps. Dr. W. W. Kergan was summoned, but the unfortunate youth was beyond aid.

An inquest is to be held into the sudden death of young Durand.

FAILED TO SUICIDE.

Antonio Brocco, the young Swiss who on Tuesday evening attempted to take his life by cutting his throat from ear to ear in the freight room of the Oakland mole, was much improved this morning. Yesterday he refused to take food of any kind, and the hospital staff thought him insane.

This morning he promised not to make another attempt at suicide, and at his own request will be sent to the County Infirmary. Upon his recovery from his injuries he intends to go to Napa county, where he has relatives.

MAY SUSPEND THE DUTIES

Action to Be Taken at New-Chwang Pending Regulation of Customs.

NEW-CHWANG, Aug. 30.—Japan notification that it will continue Danly as a free port until China provides customs facilities on the Russian frontier resulted today in the chamber of commerce here petitioning the consular body to suspend the collection of duties at New-Chwang pending the regulation of Manchurian customs.

The chamber of commerce maintains that the present condition threatens the existence of New-Chwang.

DIED.

GOODWIN—In this city, at 933 Wood street, August 28, 1906, Emily A. Goodwin, beloved mother of Mrs. H. L. Wilson and Frank Melvin and Fred Goodwin.

Friends and acquaintances are respectfully invited to attend the funeral tomorrow (Friday), August 31, at 2 o'clock p. m., from her late residence, 933 Wood street. Interment private.

KENNEDY—In this city, August 29, 1906, John, beloved husband of Katherine Kennedy, and father of Anna, John, Bernard, Francis and William Kennedy, a native of County Donegal, Ireland, aged 44 years 5 months and 14 days.

Friends and acquaintances are respectfully invited to attend the funeral tomorrow (Friday), August 31, at 8:30 o'clock a. m., from the funeral parlors of Delehanty & Havens, 857 Clay street; thence to St. Francis de Sales' Church, where a requiem high mass will be celebrated for the repose of his soul, commencing at 9 o'clock a. m. Interment, St. Mary's Cemetery.

DURAND—In this city, August 30, 1906, Henry Durand, beloved son of Henry and Jennie Durand, a native of Italy, aged 10 years and 8 months.

MACK—In San Francisco, August 28, 1906, Edward Arthur Mack, beloved husband of Anita Mack of 918 Chestnut street, Alameda, a native of Maine.

Funeral services at Oakland Crematory tomorrow (Friday), August 31, at 2 o'clock p. m.

SMITH—In this city, August 27, 1906, Joseph H. Smith, a native of Iowa, aged 27 years.

Friends are respectfully invited to attend the funeral tomorrow (Friday), August 31, at 2 o'clock p. m., from the residence parlors of McMaster & Briscoe, 589 Twenty-fourth street, near Grove. Interment Mountain View Cemetery.

McMASTER & BRISCOE
J. E. Briscoe Geo. W. McMaster
UNDERTAKERS.
589 24TH ST., COR. GROVE
OAKLAND, CAL.
Phone Oakland 5619.

McManus & Freeman
Successors to James McManus.
FUNERAL DIRECTORS
Funeral Parlors—
S. E. Cor. 7th and Castro St.
Phone Oakland 171 Oakland, Cal.

Albert Brown Co

GO TO
EDWARDS'
FOR FISH
OYSTERS
Crabs, Shrimps, Clams, etc., Wholesale and Retail.
914 WASHINGTON ST., near Ninth.
Phone Oakland 547.

A COMPLETE LINE OF
Foreign and Domestic Wall Papers
can be seen at our Oakland store,
1325 Broadway
Opposite the Postoffice.
J. Llewelyn Co.
PAINTERS and DECORATORS
Also San Francisco.

KANTSTOOP
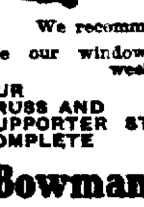
Shoulder Braces
We recommend them.
See our window display this week
OUR TRUSS AND SUPPORTER STOCK IS COMPLETE
Bowman & Co.
FOURTEENTH & BROADWAY
OAKLAND, CAL.

J. A. BARLOW
PICTURE FRAME MAKER
369 12th Street
Wholesale and Retail

TOO LATE TO CLASIFY

WHEN you want half-tones, bookbinding or job printing, phone THE TRIBUNE, Oakland 528. Largest plant in California. Rapid, reasonable, reliable.

DRESSMAKING in families by fashionable dressmaker; terms $2.50 per day; city references. Mrs. Johnston, 665 San Pablo ave.

YOUNG man who understands real estate business; good opening for right party. Call 76 13th st., Room 3.

WILL rent my music studio two days of every week to other teachers; 2 pianos. Sunny rooms fine location. Box 419 A, Tribune. 4

FIVE cottages for sale, on easy terms, for 10 days only. L. Blodgett, Real Estate, 1108 E. 15th st.

FOR SALE—Fine lot, choice location will build to suit buyer. Address 677 Jackson st.

FURNISHED front room to let, convenient to Key Route. 922 41st st.

A GOOD young driving team about 1060 lbs. each; tame and gentle; to let by the month to a reliable party for light work. Address or call on Joseph Pusch, 7 p. m., 1211 25th ave., E. Oakland.

LADY wants room and board; walking distance 12th and Bdwy. Box B. W.-3017, Tribune.

WANTED—An office boy. Apply 521 17th st.

FURNITURE of 5-room cottage for sale, and cottage to lease. Inquire at 1408 Castro st., bet. 1 and 5:30 p. m.

PARASOL frames. Whittall Umbrella Factory, 606 San Pablo ave.

WOOD turners' lathe. Whittall Umbrella Factory, 606 San Pablo ave.

FOR RENT, $65—House 12 rooms, bath; corner; barn auto shed and fine garden; three blocks from local depot; fine location; including some carpets and French range. B. W. 3018, Tribune.

BLACKSMITH helpers wanted. Apply C. H. Brosnahan Carriage Factory, 12th and Madison sts., Oakland.

FURNISHED rooms—$10 per month. 1532 Broadway.

BARN, two horses, carriage, loft 6 tons hay. 604 17th st.

WANTED—Lady clerks quick at figures and good writers. Apply Bookkeeping Department, Western Union Telegraph Company, 7th and Bay streets, West Oakland.

WANTED—Immediately, 5 or 6-room furnished cottage, two or three months. R. W. K., 6 Bacon Block.

SEWING machine operator wanted. Apply 864 Clay st.

WANTED—Fifty women and girls for Napa shirt factory: steady work; good wages. Call Friday or Saturday, 476 13th st., Room 5, Oakland, from 6:30 to 7:30 a. m. C. E. Edgman.

TO RENT—House with yard 20-foot front 75 deep; suitable for bakery, confectionery or stationery or dairy; also in the rear stables with a lot 36x125, suitable for express or warehouses; within one-half block of Grant school, Broadway, near 29th. Apply Henry Abrahamson 13th and Broadway.

WANTED—Practical, experienced lady bookkeeper; state salary expected and previous experience. Address Box 211, Tribune.

WANTED—Board and rooms, by young man and sister, in nice private family; must be reasonable; state terms and location; no regular boarding houses need reply. Box 214, Tribune.

STENOGRAPHER wanted—Give reference, experience and salary expected. Apply Box 213, Tribune.

WANTED—Position to do cooking or general housework; wages not less than $30. Box 216, Tribune.

WANTED—For one or two adults, a large sunny front bedroom, with bath; $15 per month. 1721 13th ave.

SCHOOLS AND COLLEGES.

HITCHCOCK MILITARY ACADEMY,
San Rafael, Cal.
Accredited to the universities. Each cadet has his own room. Separate building, called Junior Hall, for little boys. Christmas term will begin on August 14. For catalogue and pictures apply to the principal. Yours faithfully,
C. HITCHCOCK.

Oakland Conservatory of Music
Established 1891. 1170 Madison street, Oakland, Cal. Only thoroughly equipped genuine school of music instruction on the coast. Over 300 students last year. Seven Free Scholarships. Full faculty of accomplished teachers. Accommodations for pupils from a distance. The conservatory is charmingly located in Lakeside district. Register now for next term, commencing August 6. Director, ADOLF GREGORY.

CONSOLIDATED
HEALD'S
DIXON'S
BUSINESS COLLEGE.
Bacon Block, Oakland.
1451 Franklin St., S. F.

ICE BOXES
Made to order for Butcher Shops, Slaughter Houses, Breweries, Creameries, Hotels and Restaurants A Specialty.
For Dryness and Ice Saving Has no Equal Guaranteed.
A. JOHNSON
676 41st St. Oakland, Cal.
Telephone Oakland 1764

Wine Purity
—the world knows that the purest wines are those from California.
And of all California wines those of the celebrated Giersberger vineyards have received the most medals.
There must be a reason.
Theo. Gier Wine Co.
611 14th St 1227 Broadway
OAKLAND

Painless Dentistry
FILLINGS........
BRIDGE WORK........
GOLD CROWNS........
ALL WORK GUARANTEED
SUNSET DENTAL PARLORS

OAKLAND TRIBUNE

Only Oakland Newspaper That Publishes Associated Press News

IPPLE BLEW OUT BRAINS

Coroner King Admits President of Trust Company Took His Own Life.

PHILADELPHIA, Aug. 30.—Coroner King today admitted that Frank W. Hipple, president of the Real Estate trust company, who was found dead at his home in Bryn Mawr last Friday, committed suicide.

When Coroner King made the announcement, Albert K. Reed, the coroner's physician, was standing near, and he added:

"You may say that Mr. Hipple blew out his brains."

The coroner said, "When I went to Bryn Mawr Saturday morning to investigate the death of Mr. Hipple I found he was the president of a trust company, and when I discovered that he had committed suicide, I decided to suppress the fact for a few days in order to prevent a run on the trust company. I thought that if there was anything wrong in Mr. Hipple's transactions the directors would have a chance to make up whatever defects there were."

The coroner stated that Hipple had place the muzzle of a 38-caliber revolver in his mouth and shot himself, the ball passed upward and lodged in the brain. The shooting took place in the bathroom. The suicide arose shortly before 6 and Mrs. Hipple was of the opinion that her husband was taking a bath. When he did not return to his room in half an hour, Mrs. Hipple became alarmed and made an investigation. She found her husband lying on the floor of the bathroom.

THE BOUQUET AND EXQUISITE FLAVOR OF

HUNTER RYE

IS DUE TO ITS HIGH CHARACTER AND THE REFINEMENT OF AGE

CHAS. M. REYNOLDS CO., San Francisco, Cal., Agents California and Nevada.

PREPARING FOR STATE CONVENTION OF GROCERS

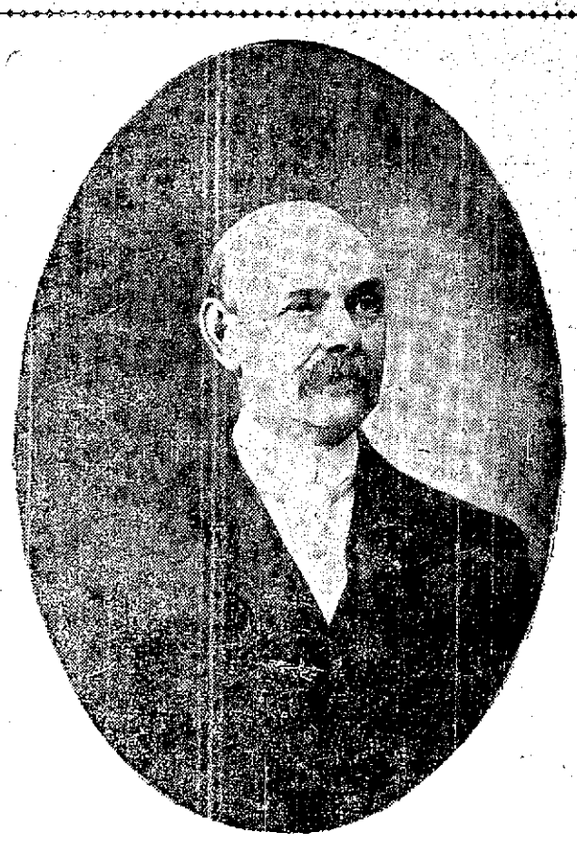

JOHN A. GREEN,
President National Association of Retail Grocers of the United States.

Delegates From All Points Will Be in This City the Latter Part of September.

The Alameda County Retail Grocers' and Merchants' Association of Alameda County are making active preparations for the entertainment of the State convention of grocers, which will be held in this city, September 24 and 25.

Delegates will attend from every city and town of importance throughout the State, and several men of national prominence will also attend, among others, John A. Green of Cleveland, Ohio, the president of the National Grocers' Association of the United States, which organization is the parent or governing body of all grocers' associations of America.

It is expected that a large number of relatives and friends will also attend the convention with the various delegates.

The local association is making every effort to make the convention a memorable one, and to show our visitors that the city of Oakland is well able to take care of a convention of this character.

The committee on Arrangements consists of: Andrew J. Nor, George Hoffman and R. D. Holmes of Oakland, and H. Hauch and L. Warnke of Alameda.

The hotel committee is as follows: John Mitchell, G. A. Russell and H. D. Cushing. They are perfecting arrangements with the various hotels and lodging-houses to take care of the delegates and their families.

Part of the entertainment of the delegates will consist of a trolley ride over Alameda county, a visit to the State university, Piedmont Springs and other points of interest. An elaborate banquet will also be given, which is under the management of President H. K. Duncan and Director George Hoffman.

LADY CAMPBELL-BANNERMAN DEAD

MARIENBAD, Bohemia, Aug. 30.—Lady Campbell-Bannerman, wife of the British Premier, Sir Henry Campbell-Bannerman, died today. She had been an invalid for years.

PUBLIC MEETING TONIGHT.

Thepublic meeting of the National Industrial Peace Association to be held in Foresters' hall, Thirteenth and Clay streets, this evening, will be addressed by many very prominent citizens of Oakland. The Chamber of Commerce and Merchants' Exchange directors have investigated the proposed plans of settling labor controversies without resorting to strikes, suggested by this association and have endorsed the meeting. All are invited.

WANTED

Good paper ruler wanted at TRIBUNE bindery; steady position to right party. TRIBUNE BUILDING, corner Eighth and Franklin streets.

NEW STATIONS ON KEY ROUTE

Central Oakland Improvement Club Taking Steps In This Direction.

After much well directed "improvement talk" the Central Oakland club at their meeting last evening appointed a committee of six to appear before the council at the meeting tonight and request them to compel the Oakland Traction company to put in a station between College avenue and Telegraph on their new Key Route line to Claremont. This, the club holds, is entirely within the province of the council to do, as the franchise for the right of way beyond Fifty-fifth street his not been granted, and according to Councilman Burns, who was present, the railroad company must come through with some sort of promise in black and white before they will receive their right of way.

As the situation now stands there will be a station at College avenue and at Telegraph, which are about a mile distant, and it is the desire of the Central club to secure a station at Claremont and Hudson street if possible. Z. L. Hatch has offered to build them a station at his own expense.

The committee appointed consists of O. J. Roberts, Captain Z. L. Hatch, Captain Carr, R. Holmes, Captain C. J. Anderson and C. H. Pearson.

R. J. Montgomery offered a resolution calling for the renaming of the postoffice sub-stations. The objection to the present names is that they do not indicate that the stations are a part of the town of Oakland, and suggest that they are merely isolated localities. A committee consisting of C. A. Duke, J. Montgomery and F. M. Carr was appointed to confer with Postmaster Dargie.

The club unanimously endorsed the action of the council anent the bond issue for storm sewers and a salt-water plant.

E. C. Dettner was appointed to look into the matter of changing the residence numbers. It is claimed that many of the house numbers in the Alden district are all wrong, and it is the desire of the club to remedy this.

INSURANCE MEN LEAVE COMMITTEE

NEW YORK, Aug. 30.—The Herald says: Frederick Cromwell and Adrian Iselin have retired from membership in the finance committee of the Mutual Life Insurance Company, though retaining for the present at least their positions as directors.

Thomas M. Mulrey, president of the Emigrant Industrial Savings bank, who is one of the recently elected directors, and who was not associated with the Mutual Life Insurance Company during the McCurdy era, was named to fill the vacancy in the finance committee caused by Mr. Cromwell's retirement. Dumont Clarke, a lawyer, who was a member of the old board, but whose record was in nowise impeached during the Armstrong inquiry, succeeds to the place in the committee vacated by Mr. Iselin.

Mr. Cromwell was for many years the treasurer of the company during the McCurdy administration. After the retirement of Richard A. McCurdy he served as acting president until the election of Charles A. Peabody.

MUSTACHE BETRAYED KISSER

NEW YORK, Aug. 30.—While Mrs. Eugenie Wisby slept Louis Fleischman kissed her!

It happened at 2 o'clock Monday morning in the cottage at No. 1746 Bath avenue, where both Mrs. Wisby and Fleischman live. And the young man would have carried off the osculation without detection except for his handsome mustache, which tickled the slumberer's face.

Mrs. Wisby, aroused, turned to her five year old daughter, sleeping beside her, and asked:

"Did you kiss me, dear?"

The daughter told her mother she must have been dreaming, but the tickle of the mustache was there, and Mrs. Wisby arose to investigate.

In his room downstairs, whither he had fled, young Fleischman, who is a Wall street clerk, was having it out with himself as Mrs. Wisby began her search. He concluded that he ought to make amends. He met her at the top of the stairs.

"Mrs. Wisby," he said contritely, "I kissed you twice while you were asleep, and now I am sorry—I mean, I apologize."

Mrs. Wisby refused to be appeased. Instead she went to the Coney Island Police Court, where she lodged a complaint against the kisser.

"I would never have known he kissed me only the end of my nose and both cheeks near the corners of my mouth were tickled at the time the act was perpetrated. How much can a man be punished who steals kisses?" she asked demurely.

And the clerk replied with dignity: "He shall be punished for grand larceny, madam."

"Well, if Mr. Fleischman had any money," said Mrs. Wisby, "I would charge him $2000 each for the two he stole from me."

Fleischman didn't have the money to go on his own bail, but he managed to scrape enough together to pay the $10 fine the magistrate imposed.

He said he would join the anti-osculation society at once.

Glasses that do not fit

are bad for the eyes and in some cases as bad as though wearing none.

Our Glasses Fit Perfectly.

CHAS. H. WOOD
Optician
1153 WASHINGTON ST., OAKLAND, CAL.
Sign, "The Winking Eye."

BLUE FLAME STOVES

SPECIALLY PRICED FRIDAY and SATURDAY

One Like Picture

A regular table size, top 14x22 inches. Base made of black Japanned sheet steel, heavily enameled, nickel plated valves, aluminum finished pipes, four inch burners, two quart tank.

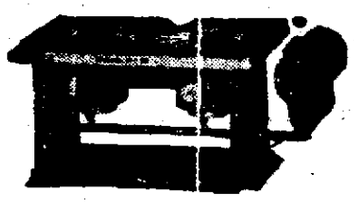

Two burner, regular $6.75, special $4.75.

Three burner, top 14x32 inches, regular $9.50, special $6.75.

Another Style Blue Flame Stove

Base made of heavy gauged sheet steel, smoothly and heavily Japanned. The top has rounded corners and is 28 inches from the floor. The steel tank holds four quarts of oil, the stove is mounted on casters which makes it easy to move. Simple and easy to operate and perfect in every respect.

burner, regular $12.50, special $9.50.

Three burner, regular $16.50, special $10.50.

$4.00 Gasoline Stoves, Special $2.95

Gasoline stoves, table sizes, black Japanned, trimmed steel frame, two quart oil tank.

Two burner, top 14x22 inches, regular $4.00, special $2.95.

Three burner, top 14x32 inches, reguar $6.50, special $4.75.

Watch for Tomorrow's Ad.

Our Saturday night specials, which caused so much comment among the Oakland people, and which were discontinued just after the earthquake, will be conducted again under similar rules. The first one will be held next Saturday night, September 1st, from 5 to 9 o'clock. Watch for tomorrow's ad.

It's a fact

You can open an account with us. No order too small or too large. A small payment down and the balance as you can.

Phone Oakland 1101

CASH OR CREDIT
BRALEY-GROTE FURNITURE CO.
COMPLETE HOUSE FURNISHERS

Broadway, Next to Postoffice.

If you're not satisfied

with the old stove we will allow all it is worth on a guaranteed range.

PREMIER FIGHTS BY AID OF NEWSPAPERS

ST. PETERSBURG, Aug. 30.—It is asserted that Premier Stolypin and his colleagues are employing the newspapers which they control to fight the court camarilla. This, it is said, is the secret of the Novoe Vremya's constant references during the past few days to the necessity for protecting the cabinet from the interference of pernicious court influences. M. Stolypin is said to have declared that he is continually subjected to embarrassment, adding that he was convinced that the task which he had set himself was impossible unless the emperor gave him an absolutely free hand—in other words, conferred upon the cabinet a practical dictatorship.

In the conversation with friends the premier is alleged to have said that history seemed to be repeating itself, the situation closely resembling the closing days of the reign of Alexander II. The reactionary spirit was growing rapidly. Nevertheless, he considered it vital that the government should not take a reactionary path.

MESSENGER BOY WANTED WITH WHEEL. APPLY BUSINESS OFFICE. TRIBUNE.

Friday is Remnant day. Thousands of good values; will change hands. Tomorrow a remnant table will be in each department.

OAKLAND'S POPULAR STORE,

ABRAHAMSONS

SE. cor. 13th and Washington Streets.
Free Delivery to San Francisco and Surroundings.
Send Us Your Mail Orders.

Have you attended our 3 day embroidery sale as was advertised in last night's paper? It's your loss if you have not.

From a Tent TO OUR Handsome New Building

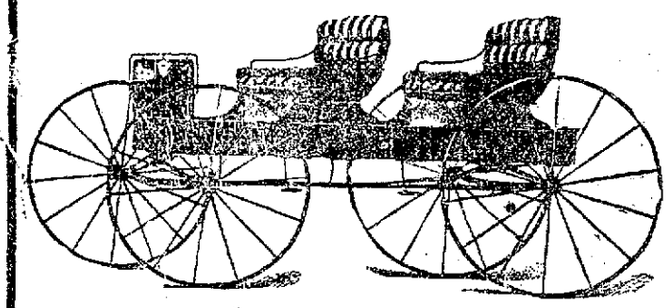

WITH THE MOST COMPLETE AND UP-TO-DATE LINE OF

Vehicles, Harness Robes, Whips, Etc.

EVER PLACED ON EXHIBITION IN THIS CITY.

SAN FRANCISCO, 19 FELL STREET NEAR MARKET

O. F. WILLEY CO.

Established 1853.

OAKLAND, 165-167 13th St. Bet. Jackson & Madison. TEL. OAKLAND 8062.

ROCKRIDGE PARK

IS TOO BEAUTIFUL TO DESCRIBE

Lying just north of the Claremont Country club, its groves and canyons, sweeping views of ocean, hills, and bay, glorious climate, and innumerable natural advantages make it beyond question the finest residence property ever placed on the market on the Pacific Coast.

No lot under 70 feet frontage.

Now selling at bottom prices!

Easy Terms.

BIRDSALL & CRAIG
2185 Shattuck Ave.,
Berkeley Station

AUGUST DRIVE SALE

is almost over; you should make use of the present to provide for your future needs--such prices cannot last long.

3 Hours Sale 9 to 12 Only

GENTLEMEN'S SHIRTS and DRAWERS, finest French Balbriggan. These garments have never sold for less than 75c each. Price for three hours only, 9 to 12 m—garment.....45c

3 Hours Sale 9 to 12 Only

BEAUTY PINS—gold filled, embossed tops or set tops. Price of these are 10c each. Just for 3 hours only. These do not tarnish. Set.....5c

3 Hours Sale 9 to 12 Only

WOMEN'S HOSE, fast black seamless; a splendid value for 20c pair—for three hours only—per pair.....10c

Children's Muslin Drawers

Up to 12 years of age. These drawers are made of good quality Muslin; 3 tucks and ruffles. Price per pair.....12½c

Children's Muslin Drawers

Embroidered or hemstitched ruffle; tucks; good material. Price—pair.....15c

Children's Waists

Made the same as MOTHER'S FRIEND waists; material is cotton; all sizes. Price each.....15c

Children's Knit Waists

The celebrated ACORN waists for children; all sizes; splendid wearers and fitters. Price each.....16c

Children's Skirts

Children's Skirts, made of good muslin; hemstitched ruffles around bottom. Price each 25c

Children's Wash Dresses

Children's Colored Wash Dresses, handsomely trimmed with pique. These are made up of pretty patterns of Madras and plain effect Ginghams. Price upwards from.....75c

Children's Gowns

Children's flannelette Gowns and sleeping suits; well made and prettily trimmed. The sleeping suits have feet which do away with the bunglesome slumber socks. Price ranging upwards from.....50c

Only Two Days More of the 15% Reduction on FURS

Jackets and Suits Half Price

Our Jacket and Suit sale will close tomorrow night. Prices are just one-half of the original figures. These are the greatest values you have seen. All new creations and models. Think of a beautiful $20.00 suit for $10.00 or a $10.00 suit for $5.00. This is what we offer.

Children's Dresses Half Price

Children's White Lawn Dresses; 6 to fourteen years of age, beautifully and elaborately trimmed in laces and embroidery. The prices of these dresses range from $2.50 up to $8.00. For Friday and Saturday they are ONE HALF PRICE.

Recent Arrivals

We have just received a large shipment of Infants' and Children's Caps and Coats. They are correct in outline and the newest ideas from the center of style. They are really the choicest variety we have ever shown. On SECOND FLOOR. This department